OAKHAM TEAM MINISTRY

St Andrew Hambleton

Weekly Pewsheet

Service Details and Notices

Mary Magdalene

Sunday 22 July 2018

Services in the Team today:

Oakham	**8:00am** Holy Communion (CW Trad)
	10:30am Parish Communion*
	6:00pm Evensong
Whissendine	**11:00am** Morning Worship
Teigh	No service
Ashwell	**10:30am** Holy Communion*
Market Overton	**9:15am** Holy Communion*
Langham	**11:00am** Holy Communion*
Braunston	**11:00am** Sunday Worship
Brooke	**8:00am** Holy Communion*
Hambleton	**9:15am** Extended Communion*
Egleton	No service

If you are new to this church or visiting, please make yourself known to the clergy or churchwardens

If you wish to receive Holy Communion in your pew, or would like a large print version of this Pewsheet, please ask a sidesman

Please take this Pewsheet home

Oakham Team Clergy

Revd Deborah Marsh
Team Vicar (Whissendine, Teigh, Ashwell & Market Overton)
07919 385314 deborah@oakhamteam.org.uk

Revd Iain Osborne
Curate
07935 549947 iain@oakhamteam.org.uk

Revd Charlotte Osborn
Curate
01572 724198 charlotte@oakhamteam.org.uk

Lay Ministers

Mr Michael Hinman *Reader* – 01572 722061 michael@oakhamteam.org.uk
Mr David Pattinson *Reader* – 01572 723884 david@oakhamteam.org.uk
Mrs Robin Robson *Reader* – 01572 757404 robin@oakhamteam.org.uk
Mr Alan Rudge *Reader* – 01572 755570 alan@oakhamteam.org.uk
Mr Vyv Wainwright *Reader* – 01572 759157 vyv@oakhamteam.org.uk
Mrs Jenni Duffy *Parish Evangelist* – 01572 720064 jenni@oakhamteam.org.uk
Mrs Gail Rudge *Parish Evangelist* – 01572 755570 gail@oakhamteam.org.uk
Mrs Madeleine Morris *Lay Pastoral Minister* – 01572 868418 madeleine@oakhamteam.org.uk
Mrs Susan Osborne *Lay Pastoral Minister* – 07926 833684 susan@oakhamteam.org.uk

Director of Music

Mr Kevin Slingsby – 01572 898242 kevin@oakhamteam.org.uk

Oakham Team Office

Mrs Janine Weaver *Team Administrator* – 01572 724007 office@oakhamteam.org.uk
Monday, Tuesday, Wednesday & Friday 9am- 12:30pm, Thursday 11am-3pm.
Mrs Sue Willetts *Finance Assistant* – 01572 724007 finance@oakhamteam.org.uk
Mr Kevin Slingsby *Pewsheet & Website* – 01572 898242 notices@oakhamteam.org.uk
Notices or reports for inclusion in the pew sheet and website should be sent by email or delivered to the office by Wednesday at 11 am.

Please contact one of the Ministry Team if you would like a chat or a visit.

www.oakhamteam.org.uk
www.facebook.com/oakhamteam
info@oakhamteam.org.uk
@oakhamteam

Gloria

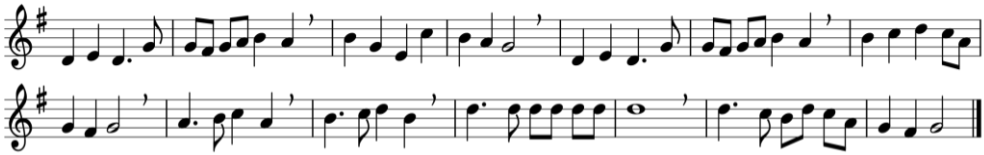

1. Glory be to God in heaven,
   songs of praise and peace we bring,
thankful hearts and voices raising,
   to creation's Lord we sing.
Lord, we thank you, Lord, we bless you;
   glory be to God our King,
   glory be to God our King.

2. Lamb of God, who on your shoulder
   bore the load of this world's sin,
only Son of God the Father,
   you have brought us peace within.
Lord, have mercy, Christ, have mercy;
   now your glorious reign begin,
   now your glorious reign begin.

Music: Cwm Rhondda, John Hughes (1873-1932)

Collect

Almighty God,
whose Son restored Mary Magdalene
to health of mind and body
and called her to be a witness to his resurrection:
forgive our sins and heal us by your grace,
that we may serve you in the power of his risen life;
who is alive and reigns with you,
in the unity of the Holy Spirit,
one God, now and for ever. **Amen.**

First Reading – *Song of Solomon 3.1-4*

Upon my bed at night I sought him whom my soul loves; I sought him, but found him not; I called him, but he gave no answer. 'I will rise now and go about the city, in the streets and in the squares; I will seek him whom my soul loves.' I sought him, but found him not. The sentinels found me, as they went about in the city. 'Have you seen him whom my soul loves?' Scarcely had I passed them, when I found him whom my soul loves. I held him, and would not let him go until I brought him into my mother's house, and into the chamber of her that conceived me.

Second Reading – *2 Corinthians 5.14-17**

The love of Christ urges us on, because we are convinced that one has died for all; therefore all have died. And he died for all, so that those who live might live no longer for themselves, but for him who died and was raised for them. From now on, therefore, we regard no one from a human point of view; even though we once knew Christ from a human point of view, we know him no longer in that way. So if anyone is in Christ, there is a new creation: everything old has passed away; see, everything has become new!

Gospel – *John 20.1-2,11-18*

Early on the first day of the week, while it was still dark, Mary Magdalene came to the tomb and saw that the stone had been removed from the tomb. So she ran and went to Simon Peter and the other disciple, the one whom Jesus loved, and said to them, 'They have taken the Lord out of the tomb, and we do not know where they have laid him.' But Mary stood weeping outside the tomb. As she wept, she bent over to look into the tomb; and she saw two angels in white, sitting where the body of Jesus had been lying, one at the head and the other at the feet. They said to her, 'Woman, why are you weeping?' She said to them, 'They have taken away my Lord, and I do not know where they have laid him.' When she had said this, she turned round and saw Jesus standing there, but she did not know that it was Jesus. Jesus said to her, 'Woman, why are you weeping? For whom are you looking?' Supposing him to be the gardener, she said to him, 'Sir, if you have carried him away, tell me where you have laid him, and I will take him away.' Jesus said to her, 'Mary!' She turned and said to him in Hebrew, 'Rabbouni!' (which means Teacher). Jesus said to her, 'Do not hold on to me, because I have not yet ascended to the Father. But go to my brothers and say to them, "I am ascending to my Father and your Father, to my God and your God."' Mary Magdalene went and announced to the disciples, 'I have seen the Lord'; and she told them that he had said these things to her.

Post Communion Prayer

God of life and love,
whose risen Son called Mary Magdalene by name
and sent her to tell of his resurrection to his apostles:
in your mercy, help us,
who have been united with him in this eucharist,
to proclaim the good news
that he is alive and reigns, now and for ever. **Amen.**

This Week

Tuesday 24 July

10:00am – **Bible Study**

25 Willow Crescent, Oakham

Enquiries to Catriona on 01572 770429.

Wednesday 25 July

1:30pm – **Music at Lunchtime**

All Saints Oakham

Ingrid Heldt *soprano* &
Jennifer Partridge *piano*

Time and Tide

Dowland It was a time when silly bees
Scarlatti Già il sole dal Gange
Handel As cheers the sun
Mozart Das Veilchen, K 476
Schubert Die Forelle, Op 32
Schubert Lachen und Weinen
Elgar Where corals lie
Head Little ships of Arcady

Thursday 26 July

10:30am – **Team Walking Group**

Cross Bank Road, Great Easton, LE16 8SR

Parking on Cross Bank (the Drayton Road) immediately left after the Sun Inn – the walk is approx 5.75 miles and initially follows the Jurassic Way to Bringhurst then on to Drayton and Neville Holt. A shortened walk can be available if the hot weather conditions continue. A picnic lunch is required. New walkers always welcome simply turn up suitably attired. Group contact Dennis Corton on 01572 722272.

Saturday 28 July

12:00pm – **Friends Open-Air Theatre Trip**

Tolethorpe Hall, Stamford

Matinee performance (1:30pm) of The Merry Wives of Windsor. Pre-performance drinks supplied; bring a picnic if you wish. Shared cars. Please contact Brenda Blandford (01572 720775) for more details or to book a place.

Sunday 29 July

10:30am – **Team Communion**

All Saints Oakham

6:00pm – **Evensong**

All Saints Oakham

Joined by Oakham Methodist Church.

Looking Ahead

Wednesday 1 August

1:30pm – **Music at Lunchtime**

All Saints Oakham

Yvonne Bloor guitar

Thursday 2 August

7:30pm – **Cinema for Rutland**

Rutland County Museum

Goodbye Christopher Robin. A biographical drama film about the origin in 1941 of A A Milne's much loved Winnie the Pooh stories, with a rating of PG-13.

Monday 6 August

10:00am-12:00pm – **Open House**

Home of Penny & Richard Davies, 15 St Peter's Close, Oakham

All are welcome to call in for tea or coffee and a friendly chat.

Monday 27 August

11:15am – **Bank Holiday Organ Recital** – ***All Saints Oakham***

David Price (Thailand). Followed by lunch in the Church Hall.
Francis Jackson Procession
John Stanley Suite in D major
J S Bach Toccata in F major (BWV 540)
César Franck Pastorale from Six Pièces
Jean Langlais Te Deum from Trois paraphrases Grégoriennes

Monday 10 September

7:30-9:00pm – **Women's Wellbeing**

Kavanagh's Tea Room, 2 Church Passage, Oakham

See poster or website for details.

Sunday 23 September

3:00pm – **Institution & Induction of Revd Stephen Griffiths as Team Rector**

All Saints Oakham

Please pray for

– **Connor Bent**, who was baptised at Braunston last Sunday, and his parents **Carl Bent** & **Sarah Almond**;

– The family and friends of **Tony Gilbert**, whose funeral took place at Oakham on Monday;

– The family and friends of **Diane Ferdinand**, whose funeral took place at Langham on Wednesday;

– The family and friends of **Nancy McClintock**, whose funeral took place at Braunston on Friday;

– For the family and friends of Revd John Morris who died on Saturday;

– For the family and friends of Dawn Sturgess, who died following exposure to the nerve agent in Amesbury, and for the recovery of Charlie Rowley;

– For the health and well-being of the boys rescued in the Thailand cave rescue;

– For the victims of the heathland fires;

– All those still trying to rebuild their lives after environmental disasters;

– The victims of terror attacks and who continue to suffer from the effects of violence, especially the Rohinga and Kachin people in Burma;

– The people still facing severe famine in Nigeria, Somalia, Southern Sudan and Yemen;

– Dedicated and effective action against climate change and the pollution of our seas;

– Those returning to Iraq and those in Syria as they try to rebuild their lives and for help and a safe place for the refugees;

– Give thanks for the release of some of the Nigerian girls, and pray for those still held captive;

– Victims of religious extremism and persecution especially in Sudan, CAR, Kenya, Syria, Somalia, Eritrea, North Korea, China, India, Northern Nigeria, Iran, Iraq, Egypt, and Pakistan;

– The Brexit negotiations, that they may be conducted with wisdom and fairness;

– The Rutland Food Bank;

– The Drop-in Centre;

– Justin and John our Archbishops and Donald and John, our Bishops;

– Deborah, Iain & Charlotte, our Team Clergy, and all lay members of the Ministry Team;

– Revd Stephen Griffiths, Cally, Jonathan & Alexander as they prepare to move to Oakham;

– Madeleine McCann and her family and all missing children.

Revd Sue Pinnington

In 1998 we moved from the Monmouth Diocese, where we had lived and worked for 21 years, and joined All Saints Church. At that time Sue Pinnington was the curate under Michael Covington. Early on, Sue organised a Parish Weekend at Whitby, staying at Sneaton Castle Centre. We decided to join this visit as it would provide an opportunity to meet informally other church members. Shortly afterwards Sue moved on to be Vicar of Cottingley in the Bradford Diocese, and subsequently to be Rector of Houghton le Spring in the Durham Diocese. Two weeks ago we were at the Speech Day of Monmouth School, where we had both worked, and then drove to Monmouth Diocesan Cathedral in Newport to attend a special service to inaugurate a new Archdeaconry of the Gwent Valleys, and then to install Sue Pinnington as the first Archdeacon. Some invited Oakham people were unable to make the long journey so we felt we would like to represent All Saints. The cathedral is about half the size of All Saints, the service was for invited guests only and we did not have tickets – however we managed to successfully plead our case! Sue looked splendid in her new cope and she looks forward to the challenge of working for the Anglican Church in the Gwent Valleys where it has limited impact in these former mining communities. Sue will also be Diocesan Director of Mission, she has much in front of her!

Gordon and Pamela Woods.

Alteration to Traidcraft Stall Dates

There will not be a stall now on 29th July, but instead after the 10:30 services at Oakham on both 5th and 12th August. Many thanks for your ongoing support. Denise.

Postcards Needed

Postcards are needed by **Mission Aviation Fellowship** to raise money for their work all over the world. The MAF box is on the table by the South door at Oakham and used or unused postcards can be placed inside.

Revd Canon John Morris RIP

It is with regret that we announce the death of Canon John Morris, husband of Sue Morris, churchwarden of Market Overton, peacefully on Saturday morning. Details of the funeral will be announced in due course, likely to be in the week commencing 30 July.

Greenbelt

This Christian arts and music festival is almost on our doorstep, running 24-28 August at Boughton House outside Kettering. The Sunday morning Greenbelt Eucharist is always fascinating, and can be an exhilarating spiritual experience. This year's theme is *Windrush and Carnival*. The free Sunday ticket runs 10:00 to 13:00 - the service is 10:30, we think. Or you can pay for a day ticket and have a 'taster' – prices on the door for Sunday vary from £24-£55 (from child to adult). If you're thinking to be there, please text Iain (07935 549947) if you want to do the service with Oakham people. (As far as Iain knows, no-one from the church is going to camp – but please let him know if you will be there during the weekend. Iain and Susan will be there all weekend, and would love to meet up.)

Sermon Discussion Group

With the summer upon us, we are suspending the sermon discussion group (after 10:30 service) for now. Watch this space in the autumn!

Friends and MU Outing to Sheffield

The recent visit to Sheffield on a beautiful sunny summer's day was thoroughly interesting and enjoyable. Kelham Island Museum tells the story of Sheffield's rise to steel city in a varied and interesting way, from 'Big Don', the largest working steam engine in Europe to Stan Shaw the 92 year old penknife making gentleman in his original workshop transported to the museum and much in between. Coffee was served on arrival and good use was made of The Steam Hammer Café. A short journey away stands Sheffield's oldest building, the Cathedral. Recently refurbished and renewed the building had a story to tell which was related to us by very competent guides. The marrying of the old and the new architecture; the obvious vibrancy of Christian worship; the peace, tranquillity and beautiful music of organ and choir during Evensong and the extremely warm welcome we were given made it an exceptional visit, not to mention the tea and cake in their award winning Coffee Shop!! It was a different outing for The Friends and The Mother's Union but feedback is that it was one of great success. Any ideas for next year's outing please give to David or Beryl Kirtland or any member of the Committee. ***Beryl Kirtland***

Team Rector Appointment

We are delighted to announce that, following interview and with the unanimous approval of the Oakham Patronage Board, the Reverend Stephen Griffiths has accepted Bishop Donald's invitation to be Team Rector of Oakham. Subject to the normal Church of England legal and administrative procedures, Stephen will be Instituted and Inducted by the Bishop of Peterborough and the Archdeacon of Oakham in All Saints, Oakham on Sunday 23 September at 3 pm.

Stephen is currently Team Rector of the Cherwell Valley Benefice and the Rural Dean of Bicester and Islip in the Diocese of Oxford. He is married to Cally and they have two young children, Jonathan and Alexander. Stephen writes: *"We are very much looking forward to our move to Oakham and getting to know you all. I was delighted to be asked to serve as your Team Rector, which confirmed the call that God placed in my heart. May God guide us all on the next stage of the journey and bless us as we walk together in faith and fellowship."*

Bishop Donald and Archdeacon Gordon are very grateful to all who helped with the preparation of the benefice profile, all the arrangements for the interview day and for the continuing and encouraging ministry of the team in the service of Christ during the vacancy. We ask your prayers for Stephen and his family as they prepare to move to Oakham.

The Venerable Gordon Steele

Archdeacon of Oakham

Dear friends,

In a few weeks we will be moving from north Oxfordshire to Oakham. We are already very excited and looking forward to joining you. There are four of us:

Stephen (currently Team Rector of the Cherwell Valley Benefice in Oxfordshire and Rural Dean of Bicester & Islip Deanery), **Cally** (at home full time with our two boys but previously head of HR for a Christian charity in Oxford), **Jonathan** (three and a half and ready to start nursery in the mornings in September – keen on steam trains), and **Alexander** (nearly two – highly ticklish and keen on diggers).

It was a pleasure to meet so many people on the day of the interview and explore God's call to serve amongst you. Jonathan and Alex especially enjoyed attending the church toddler group that day and visiting the castle. Cally and I even managed a visit to the Grainstore Brewery that evening.

I grew up in south Derbyshire, near Burton upon Trent, went to school at Twycross in Leicestershire, trained for ordination at Ridley Hall in Cambridge,

served a curacy in Derby, and was a vicar and rural dean in Cumbria before moving to Oxfordshire. Cally is from Bedfordshire, studied and worked in Leicester and moved to Oxford when her workplace relocated. We were married at St. Aldate's Church in Oxford five years ago.

When not busy with church work I enjoy exploring the countryside, visiting historic places, growing food, playing music (piano and organ), and cooking. Cally is a great knitter and loves reading and cycling. As a family we enjoy parks, picnics and making cakes.

Throughout the discernment process I've been very impressed by the work going on in the churches in the town and the villages of the Oakham Team and by the contributions made by so many people to the ministry of the church. What a privilege to be asked to join you as Vicar of Oakham and Team Rector.

During times of change I'm always encouraged by Jesus' words at the end of Matthew's gospel 'I am with you always, to the end of the age.'

With my prayers and very best wishes.

Revd Stephen Griffiths

Rutland foodbank

Supermarket/ Church Donations

To help with your selection of gifts we thought that it would be helpful if we outlined our current requirements:

The Foodbank is currently short of the following items:

Small sugar (500g)	Toiletries:
Sponge puddings	Deodorant
Long life milk	Shaving gel
Long life fruit juice	Razors
Smash	Toilet rolls
Custard	Washing powder/gel
Dog food	Shampoo
Pasta sauce	Shower gel
Jam	

Currently we have enough stock of Cereals, Pasta Tea, Soup, Baked beans, toothbrushes and paste and soap

the trussell trust
Stop UK Hunger

Please Support Your Rutland Foodbank

Thank You

www.a4r.co.uk

Phoenix Community Cinema

Cinema for Rutland

Rutland County Museum

Thursday 2 August 2018

Tickets £5 from Oakham Wines and on the door

www.wegottickets.com

Doors and bar open at 7 for 7.30 pm

Supported by: Rutland County Council | Neighbourhood Cinema | Leicestershire County Council | Phoenix | A4R

WOMEN'S WELLBEING

SIX WORKSHOPS AT KAVANAGH'S TEAROOMS FROM SEPTEMBER 10TH 2018

WOMEN SUPPORTING WOMEN

THE WORKSHOPS – MONDAYS 7:30 – 9.00

Monday 10th September	Finding wellbeing in our own words
Monday 17th September	Words from inspirational women
Monday 24th September	Mindfulness for wellbeing
Monday 1st October	Collaging for wellbeing
Monday 8th October	Handspinning wool for wellbeing
Monday 15th October	Mending and renewing: our clothes and our lives

COST:

£5 to include tea and cake from Kavanagh's

TO BOOK A PLACE:

Please contact Kavanagh's Tea Rooms: 07427936763. Address: 2 Church St Oakham LE15 6DR

FACILITATORS & GUEST SPEAKERS:

Susan Osborne BA (Hons), MBACP (Accred.), Cert Ed (Further Education)

Madeleine Morris B A (Hons), MBACP, Dip Nursing, PG Dip Counselling and Psychotherapy

Pam Austin, Handspinner, teacher and author.

Grace Price, Mindfulness practitioner, person-centred therapist and trained spiritual companion.

'WHAT I DO IS ME: FOR THAT I CAME'

THE WORKSHOPS

Each workshop will present a different approach to wellbeing. Workshops build on one another: they can also be taken individually. No prior experience is necessary for these workshops – just an openness to try out new things and meet other women.

TIMETABLE

Monday 10th September, 7.30 - 9.00	Finding wellbeing with words – finding relief as we find our own words to write out our lives
Monday 17th September, 7.30 - 9.00	Words from inspirational women – finding inspiration for our lives as we open ourselves to inspirational words from Maya Angelou, Marianne Moore and Grace Nicholls
Monday 24th September, 7.30 - 9.00	Mindfulness for wellbeing – learning to take a healing breath, to approach life mindfully and live compassionately with ourselves
Monday 1st October, 7.30 - 9.00	Collaging for wellbeing – self-discovery through collaging and paper- folding
Monday 8th October, 7.30 - 9.00	Handspinning for wellbeing – the timeless and peaceful craft of spinning wool
Monday 15th October, 7.30 – 9.00	Renewing our clothes and our lives – Mending/revitalising a loved garment; accepting and renewing ourselves

FACILITATORS

Susan Osborne is a registered, accredited Psychotherapist and Anglican Lay Pastoral Minister and Mother. Her background is as a workshop facilitator, English Language and Literature teacher in Further Education (email: susan@susanosborne.org website:www.susanosborne.org)

Madeleine Morris is a registered Psychotherapist, Anglican Lay Pastoral Minister and Mother. Her background is as a Nurse working both in prisons and the community. (email:me@madeleinemorris.co.uk)

GUEST SPEAKERS

Pam Austin, BSc. (Hons), Dip Systems Practice. Handspinner, teacher and author. (www.spinningschool.org)

Grace Price, Mindfulness practitioner, person-centred therapist and trained spiritual companion.

COST AND BOOKING:

£5 to include tea and cake from Kavanagh's.

To book, please contact Kavanagh's Tea Rooms: 07427936763.
Address: 2 Church St Oakham LE15 6DR.
http://www.kavanaghstearoom.com

All Saints' Church
Oakham

Music at Lunchtime

Summer Holiday Concerts

Wednesdays at 1:30pm

4 July	Terpsichore
11 July	Lauren Taylor *cello* Jill Wallis *piano*
18 July	Rosemary Wright *accordion*
25 July	Ingrid Heldt *soprano* Jennifer Partridge *piano*
1 August	Yvonne Bloor *guitar*
8 August	Katie Marshall *soprano* Keith Hannis *piano*
15 August	Paul Butler & Linda Hall *piano duet*
22 August	Annabelle Pepper *soprano* Jennifer Partridge *piano*
29 August	John Dobson *piano*

All Welcome - Admission Free - Retiring Collection for Church Funds
details of all concerts at www.oakhamconcerts.info

Regular Groups & Activities

Children's Groups

Tiny Tots (age 0-4). Thursdays 9:45am during term-time. ***Oakham Church***

Sunday School (age 5-11)
Sundays 10:30am (except 3rd)
Oakham Church Hall

Fishes Club (up to age 10)
Sundays 11:00am (except 2nd)
Whissendine Church

ASH&ASK (All Saints Hub/Kids – aged 11-16) Second/Fourth Sundays 10:30am in term time
Oakham School Bowes Room

Home Groups

Leader: Catriona Drye (770429)
2nd & 4th Tuesdays 10:00am
25 Willow Crescent, Oakham

Leader: Stan Bruce (756656)
2nd & 4th Wednesdays 7:30pm
19 Ashwell Road, Oakham

Leader: Patrick Wilson (723288)
2nd & 4th Thursdays 2:30pm
6 Peterborough Avenue, Oakham

Leader: Michael Hinman (722061) & **Monica Compton** (755734)
2nd & 4th Mondays 7:30pm ***Oakham***

Leader: Alan & Gail Rudge (755570)
Mondays fortnightly 7:30pm
34 Church Street, Braunston

St Andrew's House Group – Leaders: **Revd Chris Bamber** (01664 474360), **Jane Beynon** (474882) & **Catherine Wilson** (474556). Tuesdays fortnightly 11:00am
Whissendine *(phone for venue)*

Choir

Laudamus Joint Choir Practice
Tuesdays 7:00-8:30pm
Whissendine Church

Langham Choir Practice
Tuesdays before 1st, 2nd & 4th Sundays 11:00am-12:00pm ***Langham Church***

Bell Ringing

Oakham Bells Tuesdays 7:30-9:00pm

Langham/Braunston/Brooke Bells
Wed 7:30pm 8 August/25 July/1 August

Whissendine Bells Thu 7:30-9:00pm

Mothers' Union

Oakham & Braunston 2nd Thursday 2:15pm ***Oakham Church Hall;*** Corporate Communion 3rd Wednesday 10:00am ***Chapel of St John & St Anne***

Team Walking Group

Fourth Thursday of month, with pub lunch during winter and picnic during summer. See pew sheet for details.
Dennis Corton (01572 722272)

Other Groups

Drop-In Centre Tea, coffee, chat & lunch Wednesdays 10:00am-4:00pm
Oakham Congregational Church

Oasis Tea, coffee, biscuits and & chat Fridays 10:30-11:30am
Oakham Church Mayhew Room

Open House Monthly coffee morning in someone's home – see Diary for details..

Prayer Chain Prayer requests can be made in strictest confidence to **Mary Willows** (01572 756264) who will then inform the chain

Bereavement Support Group
Second Tuesday of every month 7:00pm in ***Oakham Church Hall***

.

Services During The Week

Monday 23 July	8:30 **Morning Prayer** *Oakham*	
Tuesday 24 July	8:30 **Morning Prayer** *Oakham* 10:00 **Holy Communion** *Oakham*	5:30 **Evening Prayer** *Teigh*
Wednesday 25 July	8:30 **Morning Prayer** *Oakham* 10:00 **Holy Communion** *J&A*	12:00 **CTiO Prayer Mtg** *Cong Ch* 5:30 **Meditation** *J&A*
Thursday 26 July	9:00 **Team Communion** *Oakham*	12:00 **Ecumenical Prayer** *Oakham*
Friday 27 July	8:30 **Morning Prayer** *Oakham* 10:00 **BCP Communion** *Oakham*	
Saturday 28 July		1:30 **Wedding** Jonathan McGrady & Megan Westray *Oakham*

Services Next Sunday – *29 July (Ninth Sunday after Trinity)*

Oakham	8:00 **Holy Communion** (CW Trad) 10:30 **TEAM COMMUNION** 6:00 **Evensong** *joined by Oakham Methodist Church*

No other services in the Team

Next Sunday's Readings

Ninth Sunday after Trinity: *2 Kings 4.42-44*; Ephesians 3.14-21; John 6.1-21
Oakham Evensong: Psalm 74.13-18; Job 19.1-27a; Hebrews 8