OAKHAM TEAM MINISTRY

Holy Trinity Teigh

# Weekly Pewsheet

*Service Details and Notices*

## Eleventh Sunday after Trinity

Sunday 12 August 2018

*Services in the Team today:*

| | |
|---|---|
| **Oakham** | **8:00am** Holy Communion (CW Trad)<br>**10:30am** Parish Communion*<br>**6:00pm** Evensong |
| **Whissendine** | **11:00am** Family Service |
| **Teigh** | **9:15am** Holy Communion (BCP) |
| **Ashwell** | **10:30am** Holy Communion* |
| **Market Overton** | **9:15am** Morning Worship |
| **Langham** | **11:00am** Holy Communion* |
| **Braunston** | **11:00am** Sunday Worship |
| **Brooke** | **8:00am** Holy Communion (BCP) |
| **Hambleton** | **9:15am** Holy Communion* |
| **Egleton** | No service |

If you are new to this church or visiting, please make yourself known to the clergy or churchwardens

If you wish to receive Holy Communion in your pew, or would like a large print version of this Pewsheet, please ask a sidesman

**Please take this Pewsheet home**

# Oakham Team Clergy

**Revd Deborah Marsh**
*Team Vicar (Whissendine, Teigh, Ashwell & Market Overton)*
07919 385314 deborah@oakhamteam.org.uk

**Revd Iain Osborne**
*Curate*
07935 549947 iain@oakhamteam.org.uk

**Revd Charlotte Osborn**
*Curate*
01572 724198 charlotte@oakhamteam.org.uk

# Lay Ministers

**Mr Michael Hinman** *Reader* – 01572 722061 michael@oakhamteam.org.uk
**Mr David Pattinson** *Reader* – 01572 723884 david@oakhamteam.org.uk
**Mrs Robin Robson** *Reader* – 01572 757404 robin@oakhamteam.org.uk
**Mr Alan Rudge** *Reader* – 01572 755570 alan@oakhamteam.org.uk
**Mr Vyv Wainwright** *Reader* – 01572 759157 vyv@oakhamteam.org.uk
**Mrs Jenni Duffy** *Parish Evangelist* – 01572 720064 jenni@oakhamteam.org.uk
**Mrs Gail Rudge** *Parish Evangelist* – 01572 755570 gail@oakhamteam.org.uk
**Mrs Madeleine Morris** *Lay Pastoral Minister* – 01572 868418 madeleine@oakhamteam.org.uk
**Mrs Susan Osborne** *Lay Pastoral Minister* – 07926 833684 susan@oakhamteam.org.uk

# Director of Music

**Mr Kevin Slingsby** – 01572 898242 kevin@oakhamteam.org.uk

# Oakham Team Office

**Mrs Janine Weaver** *Team Administrator* – 01572 724007 office@oakhamteam.org.uk
*Monday, Tuesday, Wednesday & Friday 9am- 12:30pm, Thursday 11am-3pm.*
**Mrs Sue Willetts** *Finance Assistant* – 01572 724007 finance@oakhamteam.org.uk
**Mr Kevin Slingsby** *Pewsheet & Website* – 01572 898242 notices@oakhamteam.org.uk
*Notices or reports for inclusion in the pew sheet and website should be sent by email or delivered to the office by Wednesday at 11 am.*

**Please contact one of the Ministry Team if you would like a chat or a visit.**

www.oakhamteam.org.uk
www.facebook.com/oakhamteam
info@oakhamteam.org.uk
@oakhamteam

## Gloria

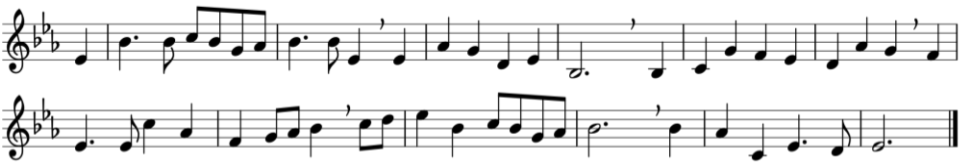

1. All glory be to God on high,
   his peace on earth proclaim;
to all his people tell abroad
   the grace and glory of the Lord,
   and bless his holy name,
   and bless his holy name.

2. In songs of thankfulness and praise
   our hearts their homage bring
to worship him who reigns above
   almighty Father, Lord of love,
   our God and heavenly King,
   our God and heavenly King,.

3. O Christ, the Father's only Son,
   O Lamb enthroned on high,
O Jesus, who for sinners died
   and reigns at God the Father's side,
   in mercy hear our cry,
   in mercy hear our cry.

4. Most high and holy is the Lord,
   most high his heavenly throne;
where God the Father, God the Son
   and God the Spirit, ever one,
   in glory reigns alone,
   in glory reigns alone.

*Words: Timothy Dudley-Smith (b 1926)  Music:* Repton, *C H H Parry (1848-1918)*
*(Hymns for Today's Church – 606)*  *© Timothy Dudley-Smith*

## Collect

O God, you declare your almighty power
most chiefly in showing mercy and pity:
mercifully grant to us such a measure of your grace,
that we, running the way of your commandments,
may receive your gracious promises,
and be made partakers of your heavenly treasure;
through Jesus Christ your Son our Lord,
who is alive and reigns with you,
in the unity of the Holy Spirit,
one God, now and for ever. **Amen.**

## Additional Collect

God of glory, the end of our searching,
help us to lay aside
all that prevents us from seeking your kingdom,
and to give all that we have
to gain the pearl beyond all price,
through our Saviour Jesus Christ. **Amen.**

## **First Reading** – *1 Kings 19.4-8**

Elijah went a day's journey into the wilderness, and came and sat down under a solitary broom tree. He asked that he might die: 'It is enough; now, O LORD, take away my life, for I am no better than my ancestors.' Then he lay down under the broom tree and fell asleep. Suddenly an angel touched him and said to him, 'Get up and eat.' He looked, and there at his head was a cake baked on hot stones, and a jar of water. He ate and drank, and lay down again. The angel of the LORD came a second time, touched him, and said, 'Get up and eat, otherwise the journey will be too much for you.' He got up, and ate and drank; then he went in the strength of that food forty days and forty nights to Horeb the mount of God.

## **Second Reading** – *Ephesians 4.25–5.2*

Putting away falsehood, let all of us speak the truth to our neighbours, for we are members of one another. Be angry but do not sin; do not let the sun go down on your anger, and do not make room for the devil. Thieves must give up stealing; rather let them labour and work honestly with their own hands, so as to have something to share with the needy. Let no evil talk come out of your mouths, but only what is useful for building up, as there is need, so that your words may give grace to those who hear. And do not grieve the Holy Spirit of God, with which you were marked with a seal for the day of redemption. Put away from you all bitterness and wrath and anger and wrangling and slander, together with all malice, and be kind to one another, tender-hearted, forgiving one another, as God in Christ has forgiven you. Therefore be imitators of God, as beloved children, and live in love, as Christ loved us and gave himself up for us, a fragrant offering and sacrifice to God.

## **Gospel** – *John 6.35,41-51*

Jesus said to the crowd, 'I am the bread of life. Whoever comes to me will never be hungry, and whoever believes in me will never be thirsty.' Then the Jews began to complain about him because he said, 'I am the bread that came down from heaven.' They were saying, 'Is not this Jesus, the son of Joseph, whose father and mother we know? How can he now say, "I have come down from heaven"?' Jesus answered them, 'Do not complain among yourselves. No one can come to me unless drawn by the Father who sent me; and I will raise that person up on the last day. It is written in the prophets, "And they shall all be taught by God." Everyone who has heard and learned from the Father comes to me. Not that anyone has seen the Father except the one who is from God; he has seen the Father. Very truly, I tell you, whoever believes has eternal life. I am the bread of life. Your ancestors ate the manna in the wilderness, and they died. This is the bread that comes down from heaven, so that one may eat of it and not die. I am the living bread that came down from heaven. Whoever eats of this bread will live for ever; and the bread that I will give for the life of the world is my flesh.'

## Post Communion Prayer

Lord of all mercy,
we your faithful people have celebrated that one true sacrifice
which takes away our sins and brings pardon and peace:
by our communion
keep us firm on the foundation of the gospel
and preserve us from all sin;
through Jesus Christ our Lord. **Amen.**

Rutland foodbank

## Supermarket/ Church Donations

**To help with your selection of gifts we thought that it would be helpful if we outlined our current requirements:**

The Foodbank is currently short of the following items:

Small sugar (500g)
Sponge puddings
Long life milk
Long life fruit juice
Smash
Custard
Dog food
Pasta sauce
Jam

Toiletries:
Deodorant
Shaving gel
Razors
Toilet rolls
Washing powder/gel
Shampoo
Shower gel

**Currently we have enough stock of Cereals, Pasta Tea, Soup, Baked beans, toothbrushes and paste and soap**

the trussell trust
Stop UK Hunger

**Please Support Your Rutland Foodbank**

Thank You

# This Week

## WEDNESDAY 15 AUGUST

1:30pm – **MUSIC AT LUNCHTIME**

***All Saints Oakham***

**Paul Butler** & **Linda Hall** *piano duet*

***Britten*** Playful Pizzicato (Simple Symphony); ***Mozart*** Sonata in D major for piano K381; ***Hakim*** Badinerie; ***Saint-Saëns*** Feuillet d'album Op 81; ***Walton*** Touch her soft lips and part (Henry V); ***Walton*** Popular Song (Façade); ***Jonathan Taylor*** In the pocket; ***Youmans*** arr ***Cornick*** Tea for Two

# Looking Ahead

## MONDAY 20 AUGUST

7:30pm – **FOSSE TEAM WELCOME SERVICE – *St Peter & St Paul Syston***

Welcoming Service for Revd Canon Lee Francis-Dehqani as Interim Team Rector of the Fosse Team Ministry.

## WEDNESDAY 22 AUGUST

1:30pm – **MUSIC AT LUNCHTIME**

***All Saints Oakham***

**Annabelle Pepper** *soprano* & **Jennifer Partridge** *piano*

## THURSDAY 23 AUGUST

10:30am – **TEAM WALKING GROUP**

***Top Street, Ridlington***

The next walk is approx 6 miles from Top Street Ridlington where there is grass verge or roadside parking. Russell will lead and go to Belton in Rutland and Leighfield. A picnic lunch will be required, please ensure you have plenty of liquid should this spell of hot weather continue. New walkers always welcome simply turn up suitably attired. Group contact Dennis Corton on 01572 722272.

## MONDAY 27 AUGUST

11:00am – **LANGHAM STREET MARKET – *Church Street Langham***

100 Market stalls on Church Street, parking inc disabled. Food available all day in the Village Hall, barbecue, tombola, raffle, family games, classic vehicles, live music etc. Pitches from £15 must be booked in advance (01572 771115, Street.Market@LanghaminRutland.org or www.langhamvillagehall.org)

11:15am – **BANK HOLIDAY ORGAN RECITAL – *All Saints Oakham***

**David Price** (Thailand). Followed by lunch in the Church Hall.

***Francis Jackson*** Procession
***John Stanley*** Suite in D major
***J S Bach*** Toccata in F major (BWV 540)
***César Franck*** Pastorale from Six Pièces
***Jean Langlais*** Te Deum from Trois paraphrases Grégoriennes

## FRIDAY 31 AUGUST

10:00am – **TESCO FAMILY GET-TOGETHER – *Tesco, Oakham***

It is always really important to us to show you how valued you are, and we are always looking for feedback from our customers to improve the service we give you, and also as a store what we can do better and how we can support our local community, to give all of our customers a great shopping experience and really feel part of 'our

family' at Tesco Oakham. So we would love you to be able to come along for a few cakes, cup of tea and a chat. The morning will last about an hour. If you can come please RSVP by Saturday 25th August to 2978@tesco.com.

## Saturday 1 September

7:30pm – **Fundraising Concert**

***All Saints Oakham***

Presented by recent graduates of the **Royal Birmingham Conservatoire**, in aid of Bell Ringing in Oakham & Rutland, with **Alma Guitar Trio**, **Avesta Saxophone Quartet**, **Guitar and Double Bass Duo**, and **Baker Dadson Voice and Guitar Duo**. All Saints aims to be a centre of excellence for campanology in the northern part of Rutland, and is currently looking to raise funds to acquire an 8 bell wireless simulator to help attract and train new ringers. The simulator will allow us to not only lead teaching of campanology at Oakham but being wireless means that we can take it to other towers on loan, so taking the ability to teach ringing out to the smaller towers and making it more readily accessible to ringers young and old. The simulator allows Bell Ringers to practice in their own towers with tied clappers (so the bell makes no sound) but still getting the feedback they need with the bell sounding at the same time it would do if the clappers were not tied.

## Friday 7 September

10:00am -12:00pm – **Friends Coffee Morning**

***All Saints Oakham Church Hall***

We are supporting the Rutland Foodbank. This is a local charity, which helps families and individuals, who have reached a crisis point in their lives. The Foodbank not only helps with donations of food parcels but also with much needed advice and support. There is no charge for refreshments but all donations will go towards the Foodbank's running costs and it is our aim to be able to give them a sizeable cheque to enable them to continue their invaluable work. This will be presented at our annual Tide Lunch on 1st November, when a speaker from the organisation will give us an insight into the Foodbank's work and aims. Please do come along to support this wonderful charity and enjoy some convivial company along with your coffee and cake. We are also looking for donations of cakes etc either in advance or on the day. Please contact Liz Plummer with offers of help or for further information (01572 720506 or friends@oakhamteam.org.uk). Thank you.

## Sunday 9 September

11:00-am – **Harvest Songs of Praise**

***All Saints Braunston***

To make Harvest Festival a really special occasion, we're having a Flower Festival. Anyone who would like to do a flower arrangement can come and

join in – we want to fill the church with flowers. You don't have to be an expert, you can use whatever you like as a container, flowers look very good in the simplest of things. It's an invitation to anyone of any age to contribute.

11:00-am – **HARVEST FESTIVAL**
***St Peter & St Paul Langham***

## MONDAY 10 SEPTEMBER

7:30-9:00pm – **WOMEN'S WELLBEING**
***Kavanagh's Tea Room, 2 Church Passage, Oakham***
See poster or website for details.

## SUNDAY 16 SEPTEMBER

3:00pm – **HARVEST FESTIVAL**
***St Peter & St Paul Market Overton***

6:00pm – **HARVEST FESTIVAL**
***Holy Trinity Teigh***
With Laudamus Team Choir

6:00pm – **HARVEST FESTIVAL**
***St Peter Brooke***

## SUNDAY 23 SEPTEMBER

10:30am – **HARVEST FESTIVAL**
***St Mary Ashwell***

3:00pm – **INSTITUTION & INDUCTION OF REVD STEPHEN GRIFFITHS AS TEAM RECTOR – *All Saints Oakham***
No other services in the Team today except Ashwell's Harvest Festival

## MONDAY 24 SEPTEMBER

**ALPHA COURSE LAUNCH MEETING**
***Oakham Baptist Church***

## TUESDAY 25 SEPTEMBER

6:45-8:15pm – **PDCF REHEARSAL**
***St Andrew Whissendine***
Directed by Kevin Slingsby. In place of our usual practice.

## FRI-SUN 28-30 SEPTEMBER

**NATIONAL PRAYER WEEKEND**
We are invited to join in the National Prayer Weekend 2018! Last year thousands of Christians across the UK were able to show God's love and concern by praying for their local community. Our local churches will be arranging different events to enable this in Oakham and District – what this space for more information. *'Jesus said that we are the light of the world and we don't need to hide our light away. We can take it out onto the streets and share the love of God with those around us.'* Take a look at our website to see a short video explaining more about the weekend and a link to the website.

## SUNDAY 30 SEPTEMBER

8:00am –**HOLY COMMUNION**
***All Saints Oakham***

11:00am – **TEAM HOLY COMMUNION**
***St Peter & St Paul Langham***
The only mid-morning service in the Team, when our new Team Rector, Revd Stephen Griffiths will preside and preach.

5:00pm – **HARVEST FESTIVAL**
***St Edmund Egleton***

6:00pm –**EVENING SERVICE**

***Oakham Methodist Church***

Our regular Fifth Sunday joint evening service with the Methodist Church, which will be part of the National Prayer Weekend. The preacher will be our Team Rector, Revd Stephen Griffiths.

7:45pm – **AUTUMN SONG**

***Oakham Methodist Church***

A welcome return of French violinist Isabelle Flory, with the Tudor and Cantus Choirs, Barry Collett piano, Thomas Keogh organ, Alwyn Pollard conductor, including choral and violin works by Elgar, Kreisler and Parry's I was glad and Blest pair of sirens. Tickets at the door or from 01780 721005.

## SATURDAY 6 OCTOBER

**FRIENDS VISIT TO NEWARK**

***National Civil War Centre***

Self-guided tours. Market day in Newark and different town trails featuring various aspects of architecture and town life. English Heritage members – 50% discount.

## SUNDAY 7 OCTOBER

**HARVEST FESTIVAL**

***All Saints Oakham***

Services at 8:00am, 10:30am & 6:00pm

11:00am – **HARVEST FESTIVAL**

***St Andrew Whissendine***

## SATURDAY 13 OCTOBER

5:30pm – **DIOCESAN CHORAL FESTIVAL – *Peterborough Cathedral***

Our choirs will be joining others from the Diocese, and RSCM awards will be presented. All welcome to join the congregation.

## SUNDAY 14 OCTOBER

5:00pm – **HARVEST FESTIVAL**

***St Andrew Hambleton***

# Please pray for

– For the family and friends of Eileen Elliott, Graham Cook, Dierdre Sharp and Nicholas Tsentides, who have died recently;

– For the health and well-being of the boys rescued in the Thailand cave rescue;

– For the victims of the heathland fires;

– All those still trying to rebuild their lives after environmental disasters;

– The victims of terror attacks and who continue to suffer from the effects of violence, especially the Rohinga and Kachin people in Burma;

– The people still facing severe famine in Nigeria, Somalia, Southern Sudan and Yemen;

– Dedicated and effective action against climate change and the pollution of our seas;

– Those returning to Iraq and those in Syria as they try to rebuild their lives and for help and a safe place for the refugees;

– Give thanks for the release of some of the Nigerian girls, and pray for those still held captive;

– Victims of religious extremism and persecution especially in Sudan, CAR, Kenya, Syria, Somalia, Eritrea, North Korea, China, India, Northern Nigeria, Iran, Iraq, Egypt, and Pakistan;

– The Brexit negotiations, that they may be conducted with wisdom and fairness;

– The Rutland Food Bank;

– The Drop-in Centre;

– Justin and John our Archbishops and Donald and John, our Bishops;

– Deborah, Iain & Charlotte, our Team Clergy, and all lay members of the Ministry Team;

– Revd Stephen Griffiths, Cally, Jonathan & Alexander as they prepare to move to Oakham;

– Madeleine McCann and her family and all missing children.

## Traidcraft Stall Dates

The stall is at Oakham today after the 10:30 services at Oakham. Many thanks for your ongoing support. Denise.

## USPG Stamp Collection

Owing to the illness of our stamp co-ordinator, we are no longer able to act as collators for used postage stamps to aid USPG, so please do not bring any further stamps. Many thanks to all who have contributed over the years, thus providing USPG with a very useful extra income.

## Churches Together in Oakham & District

Our church leaders met at Launde in June to discuss **Mission to Oakham** and to review our activities and aims, highlighting four area for future consideration: (1) more regular opportunities to meet and worship together, (2) getting to know each other better, (3) improved communication and (4) homelessness issues. There will be a further meeting on 29th October at 7:00 pm, at Oakham Methodist Church, involving lay representatives from the churches – if you might be interested in taking part please speak to Patrick Wilson.
In September an **Alpha Course** will start at Oakham Baptist Church, which all churches are invited to take part in – the launch will be on Monday 24 September – more details to follow.

## Postcards Needed

Postcards are needed by **Mission Aviation Fellowship** to raise money for their work all over the world. The MAF box is on the table by the South door at Oakham and used or unused postcards can be placed inside.

## Greenbelt

This Christian arts and music festival is almost on our doorstep, running 24-28 August at Boughton House outside Kettering. The Sunday morning Greenbelt Eucharist is always fascinating, and can be an exhilarating spiritual experience. This year's theme is *Windrush and Carnival*. The free Sunday ticket runs 10:00 to 13:00 - the service is 10:30, we think. Or you can pay for a day ticket and have a 'taster' – prices on the door for Sunday vary from £24-£55 (from child to adult). If you're thinking to be there, please text Iain (07935 549947) if you want to do the service with Oakham people. (As far as Iain knows, no-one from the church is going to camp – but please let him know if you will be there during the weekend. Iain and Susan will be there all weekend, and would love to meet up.)

## THE FOSSE TEAM MINISTRY

The Churchwardens and Parochial Church Councils of the Fosse Team parishes

have pleasure in inviting you to a

WELCOME SERVICE

Led by the Bishop of Leicester

For the Reverend Canon Lee Francis-Dehqani

as Interim Rector

on Monday 20 August at 7.30 pm

in the parish church of St Peter and St Paul, Syston

Clergy and Readers are invited to robe (Choir Dress)
and they are asked to RSVP
FosseTeamSecretary@outlook.com

OAKHAM TEAM MINISTRY

# All Saints' Church
## Oakham

# Music at Lunchtime

***Summer Holiday Concerts***

## Wednesdays at 1:30pm

**15 August** **Paul Butler & Linda Hall** *piano duet*

**22 August** **Annabelle Pepper** *soprano*
**Jennifer Partridge** *piano*

**29 August** **John Dobson** *piano*

**All Welcome - Admission Free** - Retiring Collection for Church Funds
*details of all concerts at www.oakhamconcerts.info*

OTM
OAKHAM TEAM MINISTRY

# All Saints' Church Oakham

# Fundraising Concert

Presented by recent graduates of the Royal Birmingham Conservatoire

- Alma Guitar Trio
- Avesta Saxophone Quartet
- Guitar and Double Bass Duo
- Baker Dadson Voice and Guitar Duo

## In aid of Bell Ringing in Oakham & Rutland

Tickets £12, £10 (over 60), £7 (students) including interval refreshments from **oakhamconcerts.info** or on the door

## Saturday 1 September – 7:30pm

# OAKHAM METHODIST CHURCH

## SUNDAY 30TH SEPTEMBER 19.45

# 'AUTUMN SONG'

A WELCOME RETURN OF THE

BRILLIANT FRENCH VIOLINIST

## ISABELLE FLORY

WITH THE

'TUDOR' & 'CANTUS' CHOIRS

BARRY COLLETT- PIANO
THOMAS KEOGH ORGAN
ALWYN POLLARD - CONDUCTOR

TO INCLUDE CHORAL & VIOLIN WORKS BY:
ELGAR, KREISLER
AND PARRY'S CHORAL MASTERPIECES
'I WAS GLAD' AND 'BLEST PAIR OF SIRENS'

TICKETS AVAILABLE AT THE DOOR
OR TELEPHONE: 01780 721005

# WOMEN'S WELLBEING

## SIX WORKSHOPS AT KAVANAGH'S TEAROOMS FROM SEPTEMBER 10TH 2018

## WOMEN SUPPORTING WOMEN

Each workshop will present a different approach to wellbeing. Workshops build on one another: they can also be taken individually. No prior experience is necessary for these workshops – just an openness to try out new things and meet other women.

## TIMETABLE

| | |
|---|---|
| **Monday 10th September, 7.30 - 9.00** | Finding wellbeing with words – finding relief as we find our own words to write out our lives |
| **Monday 17th September, 7.30 - 9.00** | Words from inspirational women – finding inspiration for our lives as we open ourselves to inspirational words from Maya Angelou, Marianne Moore and Grace Nicholls |
| **Monday 24th September, 7.30 - 9.00** | Mindfulness for wellbeing – learning to take a healing breath, to approach life mindfully and live compassionately with ourselves |
| **Monday 1st October, 7.30 - 9.00** | Collaging for wellbeing – self-discovery through collaging and paper- folding |
| **Monday 8th October, 7.30 - 9.00** | Handspinning for wellbeing – the timeless and peaceful craft of spinning wool |
| **Monday 15th October, 7.30 – 9.00** | Renewing our clothes and our lives – Mending/revitalising a loved garment; accepting and renewing ourselves |

## FACILITATORS

**Susan Osborne** is a registered, accredited Psychotherapist and Anglican Lay Pastoral Minister and Mother. Her background is as a workshop facilitator, English Language and Literature teacher in Further Education (email: susan@susanosborne.org website:www.susanosborne.org)

**Madeleine Morris** is a registered Psychotherapist, Anglican Lay Pastoral Minister and Mother. Her background is as a Nurse working both in prisons and the community. (email:me@madeleinemorris.co.uk)

## GUEST SPEAKERS

**Pam Austin**, BSc. (Hons), Dip Systems Practice. Handspinner, teacher and author. (www.spinningschool.org)

**Grace Price**, Mindfulness practitioner, person-centred therapist and trained spiritual companion.

## COST AND BOOKING:

£5 to include tea and cake from Kavanagh's.

To book, please contact Kavanagh's Tea Rooms: 07427936763.
Address: 2 Church St Oakham LE15 6DR.
http://www.kavanaghstearoom.com

# Regular Groups & Activities

## Children's Groups

**Tiny Tots** (age 0-4). Thursdays 9:45am during term-time. ***Oakham Church***

**Sunday School** (age 5-11)
Sundays 10:30am (except 3rd)
***Oakham Church Hall***

**Fishes Club** (up to age 10)
Sundays 11:00am (except 2nd)
***Whissendine Church***

**ASH&ASK** (All Saints Hub/Kids – aged 11-16) Second/Fourth Sundays 10:30am in term time
***Oakham School Bowes Room***

## Home Groups

**Leader: Catriona Drye** (770429)
2nd & 4th Tuesdays 10:00am
***25 Willow Crescent, Oakham***

**Leader: Stan Bruce** (756656)
2nd & 4th Wednesdays 7:30pm
***19 Ashwell Road, Oakham***

**Leader: Patrick Wilson** (723288)
2nd & 4th Thursdays 2:30pm
***6 Peterborough Avenue, Oakham***

**Leader: Michael Hinman** (722061) & **Monica Compton** (755734)
2nd & 4th Mondays 7:30pm ***Oakham***

**Leader: Alan & Gail Rudge** (755570)
Mondays fortnightly 7:30pm
***34 Church Street, Braunston***

**St Andrew's House Group –** Leaders: **Revd Chris Bamber** (01664 474360), **Jane Beynon** (474882) & **Catherine Wilson** (474556). Tuesdays fortnightly 11:00am
***Whissendine*** *(phone for venue)*

## Choir

**Laudamus Joint Choir Practice**
Tuesdays 7:00-8:30pm
***Whissendine Church***

**Langham Choir Practice**
Tuesdays before 1st, 2nd & 4th Sundays 11:00am-12:00pm ***Langham Church***

## Bell Ringing

**Oakham Bells** Tuesdays 7:30-9:00pm

**Langham/Braunston/Brooke Bells**
Wed 7:30pm 29/15/22 August

**Whissendine Bells** Thu 7:30-9:00pm

## Mothers' Union

**Oakham & Braunston** 2nd Thursday 2:15pm ***Oakham Church Hall;*** Corporate Communion 3rd Wednesday 10:00am ***Chapel of St John & St Anne***

## Team Walking Group

Fourth Thursday of month, with pub lunch during winter and picnic during summer. See pew sheet for details.
**Dennis Corton** (01572 722272)

## Other Groups

**Drop-In Centre** Tea, coffee, chat & lunch Wednesdays 10:00am-4:00pm
***Oakham Congregational Church***

**Oasis** Tea, coffee, biscuits and & chat Fridays 10:30-11:30am
***Oakham Church Mayhew Room***

**Open House** Monthly coffee morning in someone's home – see Diary for details..

**Prayer Chain** Prayer requests can be made in strictest confidence to **Mary Willows** (01572 756264) who will then inform the chain

**Bereavement Support Group**
Second Tuesday of every month 7:00pm in ***Oakham Church Hall***

.

## Services During The Week

| | | |
|---|---|---|
| *Monday*<br>*13 August* | 8:30 **Morning Prayer** *Oakham*<br>11:00 **Funeral** Deirdre Sharp *Oakham* | |
| *Tuesday*<br>*14 August* | 8:30 **Morning Prayer** *Oakham*<br>10:00 **Holy Communion** *Oakham* | 5:30 **Evening Prayer** *Ashwell* |
| *Wednesday*<br>*15 August* | 8:30 **Morning Prayer** *Oakham*<br>10:00 **MU Corporate Com** *J&A* | 12:00 **CTiO Prayer Mtg** *Cong Ch*<br>5:30 **Meditation** *J&A* |
| *Thursday*<br>*16 August* | 9:00 **Team Communion** *Oakham* | 12:00 **Ecumenical Prayer** *Oakham* |
| *Friday*<br>*17 August* | 8:30 **Morning Prayer** *Oakham*<br>10:00 **BCP Communion** *Oakham* | |

## Services Next Sunday – *19 August (Twelfth Sunday after Trinity)*

| | | |
|---|---|---|
| *Oakham* | 8:00 **Holy Communion** (CW Trad)<br>10:30 **Parish Communion** | 6:00 **Evensong** |
| *Whissendine* | 11:00 **Holy Communion** | |
| *Teigh* | | 6:00 **Evensong** |
| *Market Overton* | | |
| *Ashwell* | | |
| *Langham* | | |
| *Braunston* | 11:00 **Holy Communion & Baptism** | |
| *Brooke* | | 6:00 **Evensong** |
| *Hambleton* | | |
| *Egleton* | 9:15 **Holy Communion** | |

## Next Sunday's Readings

*Twelfth after Trinity*: *Psalm 34.9-14*; Proverbs 9.1-6; *Ephesians 5.15-20*; John 6.51-58
*Oakham Evensong*: Psalm 100; Exodus 2.23–3.10; Hebrews 13.1-15