OAKHAM TEAM MINISTRY

St Peter & St Paul Market Overton

Weekly Pewsheet

Service Details and Notices

All Saints Sunday

Sunday 4 November 2018

Services in the Team today:

Oakham	**8:00am** Holy Communion (CW Trad) **10:30am** Parish Communion* **6:00pm** Evensong
Whissendine	**11:00am** Holy Communion*
Teigh	**9:00am** Matins
Ashwell	**10:30am** Morning Worship
Market Overton	**9:15am** Holy Communion*
Langham	**6:00pm** WWR with Communion
Braunston	**11:00am** Holy Communion*
Brooke	**3:00pm** Evensong
Hambleton	**3:00pm** Holy Baptism
Egleton	**9:15am** Holy Communion*

If you are new to this church or visiting, please make yourself known to the clergy or churchwardens

If you wish to receive Holy Communion in your pew, or would like a large print version of this Pewsheet, please ask a sidesman

Please take this Pewsheet home

Oakham Team Clergy

Revd Stephen Griffiths *Team Rector (Oakham)*
01572 869483 stephen@oakhamteam.org.uk

Revd Deborah Marsh *Team Vicar (Whissendine, Teigh, Ashwell & Market Overton)* 07919 385314 deborah@oakhamteam.org.uk

Revd Iain Osborne *Curate*
07935 549947 iain@oakhamteam.org.uk

Revd Charlotte Osborn *Curate*
01572 724198 charlotte@oakhamteam.org.uk

Lay Ministers

Mr Michael Hinman *Reader* – 01572 722061 michael@oakhamteam.org.uk
Mr David Pattinson *Reader* – 01572 723884 david@oakhamteam.org.uk
Mrs Robin Robson *Reader* – 01572 757404 robin@oakhamteam.org.uk
Mr Alan Rudge *Reader* – 01572 755570 alan@oakhamteam.org.uk
Mr Vyv Wainwright *Reader* – 01572 759157 vyv@oakhamteam.org.uk
Mrs Jenni Duffy *Parish Evangelist* – 01572 720064 jenni@oakhamteam.org.uk
Mrs Gail Rudge *Parish Evangelist* – 01572 755570 gail@oakhamteam.org.uk
Mrs Madeleine Morris *Lay Pastoral Minister* – 01572 868418 madeleine@oakhamteam.org.uk
Mrs Susan Osborne *Lay Pastoral Minister* – 07926 833684 susan@oakhamteam.org.uk

Director of Music

Mr Kevin Slingsby – 01572 898242 kevin@oakhamteam.org.uk

Oakham Team Office

Mrs Janine Weaver *Team Administrator* – 01572 724007 office@oakhamteam.org.uk
Monday, Tuesday, Wednesday & Friday 9am- 12:30pm, Thursday 11am-3pm.
Mrs Sue Willetts *Finance Assistant* – 01572 724007 finance@oakhamteam.org.uk
Mr Kevin Slingsby *Pewsheet & Website* – 01572 898242 notices@oakhamteam.org.uk
Notices or reports for inclusion in the pew sheet and website should be sent by email or delivered to the office by Wednesday at 11 am.

Safeguarding Officers

Mrs Ruth Bray *Oakham Hambleton* – 01572 720529 ruth.bray@oakhamteam.org.uk
Mrs Alex Martin *Whissendine Teigh Ashwell Market Overton* –
01664 474432 alex.martin@oakhamteam.org.uk
Mrs Jessica Blight *Langham* – 07557 333513 jessica.blight@oakhamteam.org.uk
Mrs Gail Rudge *Braunston* – 01572 755570 gail@oakhamteam.org.uk
Mrs Margaret Ashton *Egleton* – 01572 723559 margaret.ashton@oakhamteam.org.uk

Please contact one of the Ministry Team if you would like a chat or a visit.

www.oakhamteam.org.uk
info@oakhamteam.org.uk
www.facebook.com/oakhamteam
@oakhamteam

Gloria

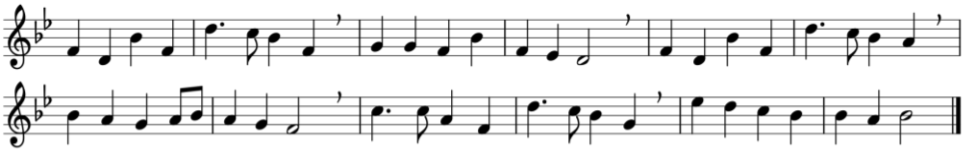

1. Glory be to God in heaven,
   and to all on earth, his peace;
Lord and Father, King in glory,
   gifts of praise in us release,
so our worship and thanksgiving
   from our hearts will never cease.

2. Christ incarnate, sent by Father
   to redeem, renew, restore;
risen Lamb, in glory seated,
   hear our prayers, Lord, we implore.
Now to Father, Son and Spirit
   be all glory evermore.

Words: John Richards (1843-1901) Music: Regent Square, Henry Thomas Smart (1813-1879) (Mission Praise – 175)

Collect

Almighty God,
you have knit together your elect
in one communion and fellowship
in the mystical body of your Son Christ our Lord:
grant us grace so to follow your blessed saints
in all virtuous and godly living
that we may come to those inexpressible joys
that you have prepared for those who truly love you;
through Jesus Christ your Son our Lord. **Amen.**

Additional Collect

God of holiness,
your glory is proclaimed in every age:
as we rejoice in the faith of your saints,
inspire us to follow their example
with boldness and joy;
through Jesus Christ our Lord. **Amen.**

First Reading – *Isaiah 25.6-9**

On this mountain the LORD of hosts will make for all peoples a feast of rich food, a feast of well-matured wines, of rich food filled with marrow, of well-matured wines strained clear. And he will destroy on this mountain the shroud that is cast over all peoples, the sheet that is spread over all nations; he will swallow up death for ever. Then the Lord GOD will wipe away the tears from all faces, and the disgrace of his people he will take away from all the earth, for the LORD has spoken. It will be said on that day, Lo, this is our God; we have waited for him, so that he might save us. This is the LORD for whom we have waited; let us be glad and rejoice in his salvation.

Second Reading – *Revelation 21.1-6a*

I, John, saw a new heaven and a new earth; for the first heaven and the first earth had passed away, and the sea was no more. And I saw the holy city, the new Jerusalem, coming down out of heaven from God, prepared as a bride adorned for her husband. And I heard a loud voice from the throne saying, 'See, the home of God is among mortals. He will dwell with them; they will be his peoples, and God himself will be with them; he will wipe every tear from their eyes. Death will be no more; mourning and crying and pain will be no more, for the first things have passed away.' And the one who was seated on the throne said, 'See, I am making all things new.' Also he said, 'Write this, for these words are trustworthy and true.' Then he said to me, 'It is done! I am the Alpha and the Omega, the beginning and the end. To the thirsty I will give water as a gift from the spring of the water of life.'

Gospel – *John 11.32-44*

When Mary came where Jesus was and saw him, she knelt at his feet and said to him, 'Lord, if you had been here, my brother would not have died.' When Jesus saw her weeping, and the Jews who came with her also weeping, he was greatly disturbed in spirit and deeply moved. He said, 'Where have you laid him?' They said to him, 'Lord, come and see.' Jesus began to weep. So the Jews said, 'See how he loved him!' But some of them said, 'Could not he who opened the eyes of the blind man have kept this man from dying?' Then Jesus, again greatly disturbed, came to the tomb. It was a cave, and a stone was lying against it. Jesus said, 'Take away the stone.' Martha, the sister of the dead man, said to him, 'Lord, already there is a stench because he has been dead four days.' Jesus said to her, 'Did I not tell you that if you believed, you would see the glory of God?' So they took away the stone. And Jesus looked upward and said, 'Father, I thank you for having heard me. I knew that you always hear me, but I have said this for the sake of the crowd standing here, so that they may believe that you sent me.' When he had said this, he cried with a loud voice, 'Lazarus, come out!' The dead man came out, his hands and feet bound with strips of cloth, and his face wrapped in a cloth. Jesus said to them, 'Unbind him, and let him go.'

Post Communion Prayer

God, the source of all holiness and giver of all good things:
may we who have shared at this table
as strangers and pilgrims here on earth
be welcomed with all your saints
to the heavenly feast on the day of your kingdom;
through Jesus Christ our Lord. **Amen.**

Final Hymn

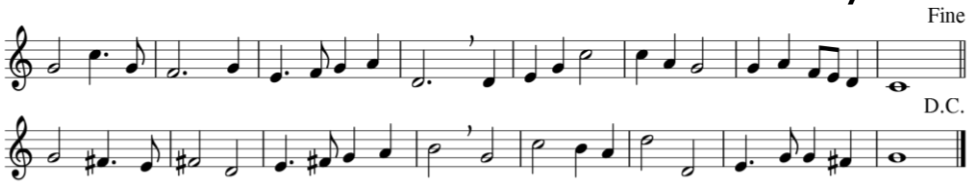

Fling wide the gates, unbar the ancient doors;
salute your king in his triumphant cause!

1. Now all the world belongs to Christ our Lord:
   let all creation greet the living Word!

2. Who has the right to worship him today?
   All those who gladly serve him and obey.

3. He comes to save all those who trust his name,
   and will declare them free from guilt and shame.

4. Who is the victor glorious from the fight?
   He is our king, our life, our Lord, our right!

Words: Michael Perry (1942-1996)
Music: Crucifer, *Sydney Hugo Nicholson (1875-1947)*
© Mrs B Perry / The Jubilate Group
(Ancient & Modern – 35)

Today

3:00pm – **EVENSONG**

St Peter Brooke

Please note the change in time for evensong at Brooke for the winter months.

This Week

MONDAY 5 NOVEMBER

2:30pm – **FRIENDS COMMITTEE MEETING**

5 Suthern Close, Oakham

7:15-9:15pm – **ALPHA COURSE**

Oakham Baptist Church

TUESDAY 6 NOVEMBER

7:30pm – **OAKHAM STANDING COMMITTEE**

Oakham Vicarage

WEDNESDAY 7 NOVEMBER

1:30pm – **MUSIC AT LUNCHTIME**

All Saints Oakham

Singers – A recital marking the centenary of the end of World War I, featuring songs by ***Butterworth***, ***Gurney*** & ***Lehmann***

THURSDAY 8 NOVEMBER

9:45am – **CTIO COMMITTEE**

Oakham Methodist Church

2:15pm – **MOTHERS' UNION MEETING**

All Saints Oakham Church Hall

Barbara Crellin wii talk about Working as a First Responder. All are welcome.

7:30pm – **DEANERY SYNOD MEETING**

Uppingham Parish Church

Speaker – Ven David Newman, Warden of Launde Abbey. He will speak on the developments at Launde now and in the future. Parishoners may recall that David guided us in our work on the parish profile and will know that he is an excellent speaker.

FRIDAY 9 NOVEMBER

7:30pm – **THE LONG LONG TRAIL**

St Andrew Whissendine

A commemoration of the Great War in an evening of verse, song and recollection, based on Charles Chilton's original work. The Long, Long Trail was first broadcast in 1961, combining documentary with popular songs from the perspective of an ordinary British soldier, and was to inspire the musical satire *Oh What a Lovely War*. Admission is free and all donations will be in aid of the Royal British Legion. Interval refreshments will be available.

SATURDAY 10 NOVEMBER

7:30pm – **POPPY APPEAL CONCERT**

All Saints Oakham

Presented by Rutland Concert Band. Remember those who fell – 1918-2018. Tickets £5 on the door, from Oakham Wines, 01572 757124 or rutlandconcertband@gmail.com.

SUNDAY 11 NOVEMBER

MORNING REMEMBRANCE SERVICES

All Saints Oakham

Remembrance Services take place in the village Churches at 9:15am (Teigh, Hambleton); 10:30am (Ashwell);

10:45am (Langham, Market Overton); 10:50am (Braunston, Whissendine).

2:30pm – **REMEMBRANCE SERVICE & PARADE – *All Saints Oakham***

4:30pm – **MAGICAL LANTERN WALK**

All Saints Oakham** to **Oakham Castle

Join the children of Rutland as they process through Oakham with warm glowing lanterns at dusk. Starting outside All Saints Church, gathering from 4:15pm – the procession begins 4:30pm, and finishing at Oakham Castle. Take in the grand scale of the Rutland Poppy Project displayed in the Castle grounds for the Armistice Day centenary. Enjoy a warm apple juice to finish the evening as we celebrate our Rutland community. More details at oakhamlanternwalk.weebly.com.

6:30pm – **ENDURING LEGACY**

Oakham Methodist Church

Musical and Literary Voices from The Great War.

Looking Ahead

MONDAY 12 NOVEMBER

7:15-9:15pm – **ALPHA COURSE**

Oakham Baptist Church

TUESDAY 13 NOVEMBER

10:00am-12:00pm – **OPEN HOUSE**

Home of Margaret & David Pattinson, 6 The Dell, Oakham

All are welcome to call in for tea or coffee and a friendly chat.

WEDNESDAY 14 NOVEMBER

1:30pm – **MUSIC AT LUNCHTIME**

All Saints Oakham

Violinists & Pianists

Dvorák Sonatina in G, Op 100

SATURDAY 17 NOVEMBER

9:30am-12:00pm – **ALL SAINTS AUTUMN SALE – *All Saints Oakham***

See separate notice for more details.

7:30pm – **SINGING IS THE THING**

All Saints Oakham

The Cecilian Singers presents a concert including music by Byrd, Parry and part songs through the ages.

SUNDAY 18 NOVEMBER

3:00pm – **WAR ENDS!**

St Peter Brooke

Centenary Celebration and Thanksgiving Service.

THURSDAY 22 NOVEMBER

10:30am – **TEAM WALKING GROUP**

The Olive Branch, Clipsham

The next walk is approx 5 miles long starting from the *Olive Branch* where there is adequate parking. There are no stiles with terrain currently reasonable and goes to Holywell, Pickworth, Pickworth Great Wood then returns to Clipsham on the Rutland Round. Colin to lead. Lunch at the *Olive Branch* with pre-ordering not required. New walkers always welcome simply turn up suitably attired, group contact Dennis Corton on 01572 722272.

7:30pm – **OAKHAM PCC**

Mayhew Room, All Saints Oakham

FRIDAY 23 NOVEMBER

7:30pm – **OPERA GALA EVENING WITH MIRANDA HELDT**

St Peter & St Paul Langham

Tickets £12.50 including mulled wine and mince pies. Tickets from oakhamconcerts.info or 01572 770234.

SATURDAY 24 NOVEMBER

11:00am-3:00pm – **ADVENT FAYRE**

Braunston Village Hall

Lots of stalls, fun activities, memory tree, food served all day, and prize draw for Christmas hampers. Entry £1 – proceeds to Braunston Church.

FRIDAY 30 NOVEMBER

7:30pm – **AN EVENING WITH KATIE MARSHALL – *All Saints Oakham***

Katie Marshall *soprano* and **Musical Village Choir** with **Fraser Graham** *accompanist*. Raffle in aid of *Olivia's Journey*.

SATURDAY 8 DECEMBER

10:00am-3:30pm – **QUIET DAY**

Westgate New Church, 68b Westgate, Peterborough

Sr Rachel Overton, Bishop's Advisor for Spirituality, leads a day of reflection on Mary the Mother of Jesus and what she has to show us about relating to God. Open to all – see poster or website for more details and booking information.

Please pray for

– **Elizah Grace Megan Reynolds**, who will be baptised at Hambleton today, and her parents **Edward and Robyn**;

– The family and friends of Sylvia Hackett, George Denison and Revd Helen Rayment, who have died recently;

– For the victims of environmental disasters and all those still trying to rebuild their lives;

– The victims of terror attacks and who continue to suffer from the effects of violence, especially the Rohinga and Kachin people in Burma;

– The people still facing severe famine in Nigeria, Somalia, Southern Sudan and Yemen;

– Dedicated and effective action against climate change and the pollution of our seas;

– Those returning to Iraq and those in Syria as they try to rebuild their lives and for help and a safe place for the refugees;

– Give thanks for the release of some of the Nigerian girls, and pray for those still held captive;

– Victims of religious extremism and persecution especially in Sudan, CAR, Kenya, Syria, Somalia, Eritrea, North Korea, China, India, Northern Nigeria, Iran, Iraq, Egypt, and Pakistan;

– The Brexit negotiations, that they may be conducted with wisdom and fairness;

– For all those involved in planning and running the Alpha Course this autumn;

– The Rutland Food Bank;

– The Drop-in Centre;

– Justin and John our Archbishops and Donald and John, our Bishops;

– Stephen, Deborah, Iain & Charlotte, our Team Clergy, and all lay members of the Ministry Team;

– Madeleine McCann and her family and all missing children.

Carols for the Housebound

The recently formed and flourishing Sunday Night Youth Group would like to come to sing carols to any who are housebound early one evening before Christmas. If you have names to suggest of those who would appreciate this, please let Charlotte know (charlotte@oakhamteam.org.uk or 01572 724198).

Bamboo Re-useable Cups

Three of these will be on display and for sale by the coffee point at Oakham on Sunday at a price of £7 each, should you be looking for a diocesan gift for someone, or for yourself. Great for having in your bag to claim discount at High Street coffee shops and a conversation starter too.

Traidcraft Needs Your Help Even More

I'm sure many of you will have heard the very sad news from Gateshead regarding Traidcraft ceasing to trade in its current format. It you would like to read the full articles please have a look at their main website www.traidcraft.co.uk – there is also information on www.traidcraft.org.uk from Traidcraft exchange, Traidcraft's sister charity. To this end I am reiterating the words of Robin Roth, CEO: *We ask you to keep purchasing from us to invest in this bright future. Our autumn/winter collection is the biggest and most impactful range we've ever had. Shop with us, and make a difference*. Please do get in touch I will be taking orders from the catalogue into December as well as holding the regular Sunday stalls. Thank you to everyone who has already placed an order, as I always say every purchase really makes a difference. Finally, to quote the words of Traidcraft exchange *Thank you for your commitment to making the world a fairer and more just place, you are part of a movement of people dedicated to changing the world and we can't thank you enough for all you have done and continue to do.* Denise.

Autumn Sale Update

It is now just two weeks to the Oakham Autumn Sale on **Saturday 17 November, 9:30am to 12noon**. This is your opportunity to take stock at home and to bring in any good, saleable items for our stalls. There will be the usual bric-a-brac, preserves, handicrafts, tombola, candles, cake stalls, and a separate jewellery and cosmetics stall. **There is also a plant/gardening/environmental stall, so any plants you could donate, especially bee-friendly, alpines or ground cover, would be welcome – Araminta (01572 757827) is running this, and would also welcome terracotta pots that she could upcycle and any old canes.** We would like to have a really attractive children's stall to tempt the youngsters. Quality toys no longer used

would be most welcome. There will be a children's bran tub so any good little items would be useful to promote this as a fun activity. Have a clear out before the Christmas presents appear! **We do not want books, CDs or DVDs this year, but puzzles would be very useful**. Please bring items to the church and leave them safely in the parish office or give them to any of the small Steering Group named below who are organising the Sale this year. There are still a few publicity leaflets on the table by the South Door. Please take a packet or two to distribute if you can. Thank you to the many who have helped with this so far. ***Patsy Clifton, Sally and Dennis Corton, Elaine and Graham Peel, Liz and Richard Plummer***.

Oakham Coffee Rota

We need a few more people to join the team who make the coffee and tea after the service at Oakham on Sunday mornings. If you can offer your services to do this, even occasionally, please let Jill Welsh know, either directly or through the office.

New Organ Pistons

The work on upgrading the piston system on the organ at Oakham has now been completed. I was asked before the upgrade what difference there would be in what we heard, and I answered 'None', because the extra pistons and extra memory channels increase the flexibility of the instrument considerably, but not the actual sound. However, that was not entirely true last Sunday, as the Trumpet stop turned itself on permanently for the final hymn in the morning, and Evensong had to be accompanied using only the Swell manual! This has now been fixed, so we should be back to normal today! We are planning a recital in the Spring when we will demonstrate the work that has been done – watch this space!

New Choir Robes for Langham

The choir at Langham have been working hard to raise money for new robes, and these have now arrived and were blessed and dedicated at the service last Sunday morning.

Revd Helen Rayment

It is with much sadness that we note the death of the Revd Helen Rayment on Friday 19 October. Helen was licensed as Associate Priest at Ketton and Tinwell in the Rutland Deanery, where she ministered with her husband Andrew. Prior to this Helen served as Vicar of Weedon Bec with Everdon and Dodford and has held permission to officiate in the diocese for a number of years. Please hold Andrew and their family in your prayers. The funeral will be held at 2:00pm on Wednesday 7

November in Ketton St Mary Parish Church (PE9 3RD) followed by internment at the Ketton Parish Cemetery in Empingham Road. The funeral will be on Wednesday 7 November at 2:00pm at St Mary Ketton.

Winter Service Times

On the second Sunday of the month, the Holy Communion service at **Teigh** will now be at 9:00am rather than 9:15am, and also, as from now, Evensong on the third Sunday will be at the Winter time of 4:00pm. **Brooke** Evensong on the first and third Sundays also moves to its Winter time of 3:00pm.

Sermon Discussion Group

After a summer break, we are re-starting the All Saints Oakham sermon discussion group, after the 10:30 service. It will take place in the Trinity Chapel, for 20-30 minutes after the service; some brief notes on the sermon will be available, and some possible questions for discussion. Any questions or comments to Revd Iain Osborne or Carol Scothern.

Vote at Oakham Tesco during Nov & Dec!

Next time you are in Tesco Oakham remember to vote for All Saints' Church, Braunston ***Bats in Churches*** project for funding of up to £4,000 by Tesco's *Bags of Success* scheme. The final funding depends on voting in the Oakham Tesco store between 1st November and 31st December. The funding will help improve coexistence of humans and bats in our ancient church. Please look out for the voting opportunity as you enter and exit the store and please vote for our project as many times as possible! Contact Rob Anderson or Sue Willetts (rob.anderson / sue.willetts@oakhamteam.org.uk) if you would like more information.

Remembrance Day

We are expecting that we will have 600+ people at this year's service, and Peter Kinal asks for help please after the 10:30 service on the 11th to set up chairs & move pews. If you can help it will take about 10/15 minutes.

Travelling Nativity

Denise McDonald is starting to compile the list of overnight stays for the Oakham travelling nativity – please have a word with her if you would like to host it.

Oakham Mission Giving

As we approach the end of the year, the time has come to determine how this year's Mission Giving from All Saints Oakham will be allocated, and you are invited to let us know if you have a charity that you would like to be considered. Please speak to Peter Hill or Michael Wilson (01572 720853 or michael.wilson@oakhamteam.org.uk). We aim to achieve a balance between local, national and international charities.

Sheep Knitters Needed

More sheep are required for the Oakham Advent Travelling Crib – if you can help, please contact Margaret Tyler 01572 724799 (pattern available)..

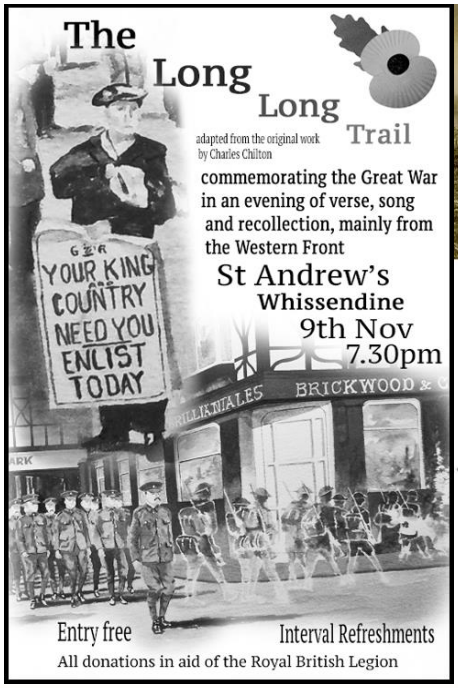
The Long Long Trail
adapted from the original work by Charles Chilton
commemorating the Great War in an evening of verse, song and recollection, mainly from the Western Front
St Andrew's
Whissendine
9th Nov
7.30pm
YOUR KING COUNTRY NEED YOU ENLIST TODAY
Entry free
Interval Refreshments
All donations in aid of the Royal British Legion

REMEMBER
THOSE WHO FELL
1918 - 2018

Rutland Concert Band presents
Poppy Appeal Concert
Saturday 10 November 2018
7.30pm at All Saints Church, Oakham
Tickets £5, available on the door or via
Oakham Wines, High Street, Oakham 01572 757124
Or reserve via rutlandconcertband@gmail.com
LATE NIGHT SPECIAL
Evening Standard
Sell your Waste Paper to Lendrum's
END OF THE WAR
GERMANY SIGNS OUR TERMS & FIGHTING STOPPED AT 11 O'CLOCK TO-DAY.

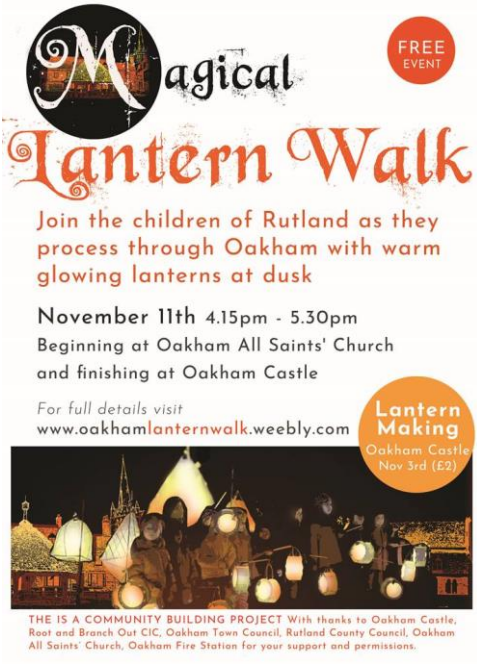
Magical
FREE EVENT
Lantern Walk
Join the children of Rutland as they process through Oakham with warm glowing lanterns at dusk
November 11th 4.15pm - 5.30pm
Beginning at Oakham All Saints' Church
and finishing at Oakham Castle
For full details visit
www.oakhamlanternwalk.weebly.com
Lantern Making
Oakham Castle
Nov 3rd (£2)
THE IS A COMMUNITY BUILDING PROJECT With thanks to Oakham Castle, Root and Branch Out CIC, Oakham Town Council, Rutland County Council, Oakham All Saints' Church, Oakham Fire Station for your support and permissions.

WAR ENDS!
A centenary celebration and thanksgiving
AT ST PETER, BROOKE
SUNDAY 18TH NOVEMBER
AT 3PM

Advent Fayre

Saturday
November 24
11am - 3pm

Braunston Village Hall

Prize Draw for
3 Luxury Christmas
Hampers

Hand-crafted
Jewellery

Memory
Tree

Christmas Cakes and
Puddings
Homemade Preserves
Speciality Cakes
Gifts for Christmas

Lots of Fun Activities

Delicious FOOD served all day

Entry £1.00 LE15 8QZ

Proceeds to
All Saints' Church,
Braunston

St Peter & St Paul Langham

Opera Gala Evening

with

Miranda Heldt

Friday 23 November
7:30pm

Bar & refreshments from 7:00pm

All Saints' Church Oakham

Autumn Sale

Preserves
Cakes
Children's Stall
Handicrafts
Jigsaws
Tombola
Bric-a-Brac
Raffle
Tea, coffee
& mince pies

Saturday 17 November
9:30am - 12:00noon
in All Saints' Church

The Cecilian Singers

Music Director—Jeremy Jackman
Assistant Music Director—Guy Turner

Singing's the Thing!

Byrd : Master of Musicke
Tribute to Hubert Parry
Part songs through the Ages

All Saints Church, Oakham
Church Road, Oakham, LE15 6AA

Saturday 17th November 2018
7.30pm

Tickets £10.00 adults £5.00 children (16 and under)
Jane Cotton 0115 937 2993
jane.cotton2@ntlworld.com
oakhamconcerts.info
www.ceciliansingers.co.uk
Like us on Facebook

St Peter & St Paul Langham

Opera Gala Evening

with

Miranda Heldt

Friday 23 November
7:30pm

Bar & refreshments from 7:00pm

All Saints' Church Oakham

An Evening with

Katie Marshall

Downton Abbey Singer & Classic BRIT Award Nominee

& Musical Village Choir

as seen on tour with Russell Watson

with

Fraser Graham

Accompanist

Friday 30 November – 7:30pm

Tickets £12, £10 (over 60), £7 (students)
including interval refreshments from
oakhamconcerts.info or on the door
Raffle in aid of *Olivia's Journey*

7.30 THURSDAY 6 DECEMBER 2018

WOMEN'S WELLBEING WORKSHOP AT KAVANAGH'S TEA ROOMS

PAPER-FOLDING FOR FUN; UNFOLDING WORDS FOR WELLBEING

TO BOOK, PLEASE CONTACT CLARE AT KAVANAGH'S TEA ROOMS: 01572 868570 OR SUSAN: 07926833684 OR SUSAN@SUSANOSBORNE.ORG

VENUE: 2 CHURCH ST OAKHAM LE15 6DR. WWW.KAVANAGHSTEAROOM.COM

Learn to fold Christmas decorations in a supportive environment

Reach for words

Share your stories with other women

Enjoy refreshments

Cost £5

Facilitators

Susan Osborne and Madeleine Morris enjoy being creative.

Madeleine and Susan work in wellbeing both in the Community and in the Church

Rutland foodbank

Supermarket/ Church Donations

To help with your selection of gifts we thought that it would be helpful if we outlined our current requirements:

Very generous harvest donations mean we only have the following shortages at present. Many thanks to all who contributed.

Sponge puddings
Coffee
Long life fruit juice
Smash
Custard
500g sugar

Toothbrushes
Bags for life
Nappies (not new born)

Currently we have enough stock of Cereals, Pasta Tea, Soup, Baked beans, meat in sauce and most toiletries

the trussell trust
Stop UK Hunger

Please Support Your Rutland Foodbank

Thank You

Regular Groups & Activities

Children's Groups

Tiny Tots (age 0-4). Thursdays 9:45am during term-time. ***Oakham Church***

Sunday School (age 5-11)
Sundays 10:30am (except 3rd)
Oakham Church Hall

Fishes Club (up to age 10)
Sundays 11:00am (except 2nd)
Whissendine Church

ASH&ASK (All Saints Hub/Kids – aged 11-16) Second/Fourth Sundays 10:30am in term time
Oakham School Bowes Room

Home Groups

Leader: Catriona Drye (770429)
2nd & 4th Tuesdays 10:00am
25 Willow Crescent, Oakham

Leader: Stan Bruce (756656)
2nd & 4th Wednesdays 7:30pm
19 Ashwell Road, Oakham

Leader: Patrick Wilson (723288)
2nd & 4th Thursdays 2:30pm
6 Peterborough Avenue, Oakham

Leader: Michael Hinman (722061) & **Monica Compton** (755734)
2nd & 4th Mondays 7:30pm ***Oakham***

Leader: Alan & Gail Rudge (755570)
Mondays fortnightly 7:30pm
34 Church Street, Braunston

St Andrew's House Group – Leaders: **Revd Chris Bamber** (01664 474360), **Jane Beynon** (474882) & **Catherine Wilson** (474556). Tuesdays fortnightly 11:00am
Whissendine *(phone for venue)*

Choir

Laudamus Joint Choir Practice
Tuesdays 6:45-8:15pm
Whissendine Church

Langham Choir Practice
Tuesdays before 1st, 2nd & 4th Sundays 11:00am-12:00pm ***Langham Church***

Bell Ringing

Oakham Bells Tuesdays 7:30-9:00pm

Langham/Braunston/Brooke Bells Wed 7:30pm 21/7/14 Nov

Whissendine Bells Thu 7:30-9:00pm

Mothers' Union

Oakham & Braunston 2nd Thursday 2:15pm ***Oakham Church Hall;*** Corporate Communion 3rd Wednesday 10:00am ***Chapel of St John & St Anne***

Team Walking Group

Fourth Thursday of month, with pub lunch during winter and picnic during summer. See pew sheet for details.
Dennis Corton (01572 722272)

Other Groups

Drop-In Centre Tea, coffee, chat & lunch Wednesdays 10:00am-4:00pm
Oakham Congregational Church

Oasis Tea, coffee, biscuits and & chat Fridays 10:30-11:30am
Oakham Church Mayhew Room

Open House Monthly coffee morning in someone's home – see Diary for details..

Prayer Chain Prayer requests can be made in strictest confidence to **Mary Willows** (01572 756264) who will then inform the chain

Bereavement Supporters Training Group Second Tuesday of every month 7:00pm in ***Oakham Church Hall***

.

Services During The Week

Monday *5 Nov*	8:30 **Morning Prayer** *Oakham* 11:00 **Funeral** Sylvia Hackett *Oakham*	2:00 **Funeral** George Denison *Langham* 7:30 **Light Circle** *Langham (4 Melton Road)*
Tuesday *6 Nov*	8:30 **Morning Prayer** *Oakham* 10:00 **Holy Communion** *Oakham*	5:30 **Evening Prayer** *Whissendine*
Wednesday *7 Nov*	8:30 **Morning Prayer** *Oakham* 10:00 **Holy Communion** *J&A* 11:00 **BCP Communion** *Langham*	12:00 **CTiO Prayer Mtg** *Cong Ch* 12:00 **Healing Prayer** *Oakham* 5:30 **Meditation** *J&A*
Thursday *8 Nov*	9:00 **Team Communion** *Oakham* 9:45 **Tiny Tots** *Oakham*	12:00 **Ecumenical Prayer** *Oakham* 12:15 **Celtic Prayer** *Egleton*
Friday *9 Nov*	8:30 **Morning Prayer** *Oakham* 10:00 **BCP Communion** *Oakham*	

Services Next Sunday – *11 November*
Remembrance Sunday (3rd Sunday before Advent)

Oakham	8:00 **Holy Communion** (CW Trad) 10:30 **Parish Communion**	2:30 **Remembrance Pde** 6:00 **Evensong**
Whissendine	10:50 **Remembrance Service**	
Teigh	9:15 **Remembrance Service**	
Market Overton	10:45 **Remembrance Service**	
Ashwell	10:30 **Remembrance Service**	
Langham	10:45 **Remembrance Service**	
Braunston	10:50 **Remembrance Service**	
Brooke	8:00 **Holy Communion** (BCP)	
Hambleton	9:15 **Remembrance Service**	
Egleton		

Next Sunday's Readings

Third before Advent: Psalm 62.5-12; Jonah 3.1-5,10; *Hebrews 9.24-28*; Mark 1.14-20
Remembrance Services: Isaiah 2.1-5; Matthew 5.1-12
Oakham Evensong: Psalm 46; Isaiah 10.33–11.9; John 14.23-29