OAKHAM TEAM MINISTRY

St Mary Ashwell

Weekly Pewsheet

Service Details and Notices

Third Sunday before Advent
Remembrance Sunday
Sunday 11 November 2018

Services in the Team today:

Oakham	**8:00am** Holy Communion (CW Trad) **10:30am** Parish Communion* **2:30pm** County Remembrance Service
Whissendine	**10:50am** Remembrance Service
Teigh	**9:15am** Holy Communion
Ashwell	**10:30am** Remembrance Service
Market Overton	**10:45am** Remembrance Service
Langham	**10:45am** Remembrance Service
Braunston	**10:50am** Remembrance Service
Brooke	**8:00am** Holy Communion (BCP)
Hambleton	**9:15am** Remembrance Service
Egleton	No service

If you are new to this church or visiting, please make yourself known to the clergy or churchwardens

If you wish to receive Holy Communion in your pew, or would like a large print version of this Pewsheet, please ask a sidesman

Oakham Team Clergy

Revd Stephen Griffiths *Team Rector (Oakham)*
01572 869483 stephen@oakhamteam.org.uk

Revd Deborah Marsh *Team Vicar (Whissendine, Teigh, Ashwell & Market Overton)* 07919 385314 deborah@oakhamteam.org.uk

Revd Iain Osborne *Curate*
07935 549947 iain@oakhamteam.org.uk

Revd Charlotte Osborn *Curate*
01572 724198 charlotte@oakhamteam.org.uk

Lay Ministers

Mr Michael Hinman *Reader* – 01572 722061 michael@oakhamteam.org.uk
Mr David Pattinson *Reader* – 01572 723884 david@oakhamteam.org.uk
Mrs Robin Robson *Reader* – 01572 757404 robin@oakhamteam.org.uk
Mr Alan Rudge *Reader* – 01572 755570 alan@oakhamteam.org.uk
Mr Vyv Wainwright *Reader* – 01572 759157 vyv@oakhamteam.org.uk
Mrs Jenni Duffy *Parish Evangelist* – 01572 720064 jenni@oakhamteam.org.uk
Mrs Gail Rudge *Parish Evangelist* – 01572 755570 gail@oakhamteam.org.uk
Mrs Madeleine Morris *Lay Pastoral Minister* – 01572 868418 madeleine@oakhamteam.org.uk
Mrs Susan Osborne *Lay Pastoral Minister* – 07926 833684 susan@oakhamteam.org.uk

Director of Music

Mr Kevin Slingsby – 01572 898242 kevin@oakhamteam.org.uk

Oakham Team Office

Mrs Janine Weaver *Team Administrator* – 01572 724007 office@oakhamteam.org.uk
Monday, Tuesday, Wednesday & Friday 9am- 12:30pm, Thursday 11am-3pm.
Mrs Sue Willetts *Finance Assistant* – 01572 724007 finance@oakhamteam.org.uk
Mr Kevin Slingsby *Pewsheet & Website* – 01572 898242 notices@oakhamteam.org.uk
Notices or reports for inclusion in the pew sheet and website should be sent by email or delivered to the office by Wednesday at 11 am.

Safeguarding Officers

Mrs Ruth Bray *Oakham Hambleton* – 01572 720529 ruth.bray@oakhamteam.org.uk
Mrs Alex Martin *Whissendine Teigh Ashwell Market Overton* –
01664 474432 alex.martin@oakhamteam.org.uk
Mrs Jessica Blight *Langham* – 07557 333513 jessica.blight@oakhamteam.org.uk
Mrs Gail Rudge *Braunston* – 01572 755570 gail@oakhamteam.org.uk
Mrs Margaret Ashton *Egleton* – 01572 723559 margaret.ashton@oakhamteam.org.uk

Please contact one of the Ministry Team if you would like a chat or a visit.

www.oakhamteam.org.uk
info@oakhamteam.org.uk
www.facebook.com/oakhamteam
@oakhamteam

Hymn

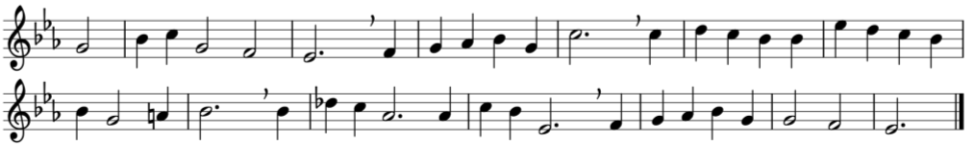

1. Hope for the world's despair:
we feel the nations' pain;
can anything repair
this broken earth again?
For this we pray:
in every place
a spark of grace
to light the way.

2. Wisdom for all who bear
the future in their hand,
entrusted with the care
of this and every land.
When comes the hour,
O Lord, we pray,
inspire the way
we spend our power.

3. Honour for all who've paid
war's painful, bitter price,
when duty called they made
the greatest sacrifice.
Their memory
will never cease
to cry for peace
and harmony.

4. Ease for the troubled mind
in endless conflict caught,
each soul that cannot find
the peace beyond all thought.
May they be blessed
with healing balm
for inner calm
and perfect rest.

5. Love for the human heart:
when hate grows from our fears
and inwardly we start
to turn our ploughs to spears.
Help us to sow
love's precious seed
in word and deed,
that peace may grow.

Words: Ally Barrett Music: Love Unknown*, John Nicholson Ireland (1879-1962)* *© Ally Barrett / Jubliate*

Third Sunday before Advent

Collect

Almighty Father,
whose will is to restore all things
in your beloved Son, the King of all:
govern the hearts and minds of those in authority,
and bring the families of the nations,
divided and torn apart by the ravages of sin,
to be subject to his just and gentle rule;
who is alive and reigns with you,
in the unity of the Holy Spirit,
one God, now and for ever. **Amen.**

Additional Collect

God, our refuge and strength,
bring near the day when wars shall cease
and poverty and pain shall end,
that earth may know the peace of heaven
through Jesus Christ our Lord. **Amen.**

First Reading – *Jonah 3.1-5,10*

The word of the LORD came to Jonah, saying, Get up, go to Nineveh, that great city, and proclaim to it the message that I tell you.' So Jonah set out and went to Nineveh, according to the word of the LORD. Now Nineveh was an exceedingly large city, a three days' walk across. Jonah began to go into the city, going a day's walk. And he cried out, 'Forty days more, and Nineveh shall be overthrown!' And the people of Nineveh believed God; they proclaimed a fast, and everyone, great and small, put on sackcloth. When God saw what they did, how they turned from their evil ways, God changed his mind about the calamity that he had said he would bring upon them; and he did not do it.

Second Reading – *Hebrews 9.24-28**

Christ did not enter a sanctuary made by human hands, a mere copy of the true one, but he entered into heaven itself, now to appear in the presence of God on our behalf. Nor was it to offer himself again and again, as the high priest enters the Holy Place year after year with blood that is not his own; for then he would have had to suffer again and again since the foundation of the world. But as it is, he has appeared once for all at the end of the age to remove sin by the sacrifice of himself. And just as

it is appointed for mortals to die once, and after that the judgement, so Christ, having been offered once to bear the sins of many, will appear a second time, not to deal with sin, but to save those who are eagerly waiting for him.

Gospel – *Mark 1.14-20*

After John was arrested, Jesus came to Galilee, proclaiming the good news of God, and saying, 'The time is fulfilled, and the kingdom of God has come near; repent, and believe in the good news.' As Jesus passed along the Sea of Galilee, he saw Simon and his brother Andrew casting a net into the lake – for they were fishermen. And Jesus said to them, 'Follow me and I will make you fish for people.' And immediately they left their nets and followed him. As he went a little farther, he saw James son of Zebedee and his brother John, who were in their boat mending the nets. Immediately he called them; and they left their father Zebedee in the boat with the hired men, and followed him.

Post Communion Prayer

God of peace,
whose Son Jesus Christ proclaimed the kingdom
and restored the broken to wholeness of life:
look with compassion on the anguish of the world,
and by your healing power
make whole both people and nations;
through our Lord and Saviour Jesus Christ. **Amen.**

Remembrance Services

Collect

O God of truth and justice,
we hold before you those whose memory we cherish,
and those whose names we will never know.
Help us to lift our eyes above the torment of this broken world,
and grant us the grace to pray for those who wish us harm.
As we honour the past,
may we put our faith in your future;
for you are the source of life and hope,
now and for ever. **Amen.**

First Reading – *Isaiah 2.1-5*

The word that Isaiah son of Amoz saw concerning Judah and Jerusalem. In days to come the mountain of the LORD's house shall be established as the highest of the mountains, and shall be raised above the hills; all the nations shall stream to it. Many peoples shall come and say, 'Come, let us go up to the mountain of the LORD, to the house of the God of Jacob; that he may teach us his ways and that we may walk in his paths.' For out of Zion shall go forth instruction, and the word of the LORD from Jerusalem. He shall judge between the nations, and shall arbitrate for many peoples; they shall beat their swords into ploughshares, and their spears into pruning-hooks; nation shall not lift up sword against nation, neither shall they learn war any more. O house of Jacob, come, let us walk in the light of the LORD!

Second Reading – *Matthew 5.1-12*

When Jesus saw the crowds, he went up the mountain; and after he sat down, his disciples came to him. Then he began to speak, and taught them, saying: 'Blessed are the poor in spirit, for theirs is the kingdom of heaven. Blessed are those who mourn, for they will be comforted. Blessed are the meek, for they will inherit the earth. Blessed are those who hunger and thirst for righteousness, for they will be filled. Blessed are the merciful, for they will receive mercy. Blessed are the pure in heart, for they will see God. Blessed are the peacemakers, for they will be called children of God. Blessed are those who are persecuted for righteousness' sake, for theirs is the kingdom of heaven. Blessed are you when people revile you and persecute you and utter all kinds of evil against you falsely on my account. Rejoice and be glad, for your reward is great in heaven, for in the same way they persecuted the prophets who were before you.'

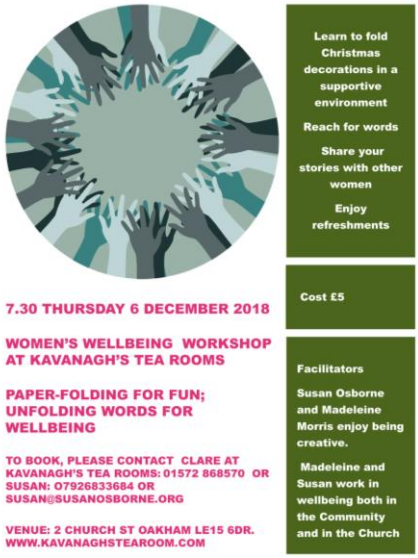

Today

2:30pm – **COUNTY REMEMBRANCE SERVICE – *All Saints Oakham***

The main **County Remembrance Service** takes place at **Oakham** at **2:30pm**, when armed forces personnel & public dignitaries will be in attendance. For details of Services in the villages please see the front page. **There will be no Evensong at Oakham.**

4:30pm – **MAGICAL LANTERN WALK**

All Saints Oakham** to **Oakham Castle

Join the children of Rutland as they process through Oakham with warm glowing lanterns at dusk. Starting outside All Saints Church, gathering from 4:15pm – the procession begins 4:30pm, and finishing at Oakham Castle. Take in the grand scale of the Rutland Poppy Project displayed in the Castle grounds for the Armistice Day centenary. Enjoy a warm apple juice to finish the evening as we celebrate our Rutland community. More details at oakhamlanternwalk.weebly.com.

6:30pm – **ENDURING LEGACY**

Oakham Methodist Church

Musical and Literary Voices from The Great War.

This Week

MONDAY 12 NOVEMBER

7:15-9:15pm – **ALPHA COURSE**

Oakham Baptist Church

TUESDAY 13 NOVEMBER

10:00am – **BIBLE STUDY**

25 Willow Crescent, Oakham

We are continuing with our study of the Communion Service. New folk will be welcome. Details from Catriona (01572 770429).

10:00am-12:00pm – **OPEN HOUSE**

Home of Margaret & David Pattinson, 6 The Dell, Oakham

All are welcome to call in for tea or coffee and a friendly chat.

WEDNESDAY 14 NOVEMBER

1:30pm – **MUSIC AT LUNCHTIME**

All Saints Oakham

Violinists & Pianists

Dvorák Sonatina in G, Op 100

7:30pm – **HOME GROUP**

19 Ashwell Road, Oakham

SATURDAY 17 NOVEMBER

9:30am-12:00pm – **ALL SAINTS AUTUMN SALE – *All Saints Oakham***

See separate notice for more details.

7:30pm – **SINGING IS THE THING**

All Saints Oakham

The Cecilian Singers presents a concert including music by Byrd, Parry and part songs through the ages.

SUNDAY 18 NOVEMBER

3:00pm – **WAR ENDS!**

St Peter Brooke

Centenary Celebration and Thanksgiving Service.

Sunday 18 November

7:30pm – **BBBC Meeting**

The Blue Ball, Braunston

Braunston Blokes & Birds Club (note the amended name) meets to play *The Best Game in the World*. All instruction will be given on the night. More details from Rob Anderson (01572 774388).

Looking Ahead

Monday 19 November

7:15-9:15pm – **Alpha Course**

Oakham Baptist Church

Wednesday 21 November

1:30pm – **Music at Lunchtime**

All Saints Oakham

Holly Frostwick *piano*

Piano music by ***Scarlatti***, ***Chopin*** and ***Sofia Gubaidulina***

Thursday 22 November

10:30am – **Team Walking Group**

The Olive Branch, Clipsham

The next walk is approx 5 miles long starting from the *Olive Branch* where there is adequate parking. There are no stiles with terrain currently reasonable and goes to Holywell, Pickworth, Pickworth Great Wood then returns to Clipsham on the Rutland Round. Colin to lead. Lunch at the *Olive Branch* with pre-ordering not required. New walkers always welcome simply turn up suitably attired, group contact Dennis Corton on 01572 722272.

7:30pm – **Oakham PCC**

Mayhew Room, All Saints Oakham

Friday 23 November

7:30pm – **Opera Gala Evening with Miranda Heldt**

St Peter & St Paul Langham

Tickets £12.50 including mulled wine and mince pies. Tickets from oakhamconcerts.info or 01572 460002.

Saturday 24 November

10:00am-3:45pm – **Explore Day**

All Saints School, Kingsthorpe, Northampton

See separate notice for details.

11:00am-3:00pm – **Advent Fayre**

Braunston Village Hall

Lots of stalls, fun activities, memory tree, food served all day, and prize draw for Christmas hampers. Entry £1 – proceeds to Braunston Church.

Friday 30 November

7:30pm – **An Evening with Katie Marshall** – ***All Saints Oakham***

Katie Marshall *soprano* and **Musical Village Choir** with **Fraser Graham** *accompanist*. Raffle in aid of *Olivia's Journey*.

Sunday 2 December

3:00-4:30pm –**Tea Party**

All Saints Oakham Church Hall

Come along and bring a friend. Contact Pam (01572 755532)

Thursday 6 December

10:00am-12:00pm – **Christmas Coffee Morning**

The Old Rectory, Church Lane, Brooke

THURSDAY 6 DECEMBER

10:30am – **FRIENDS VISIT TO GATES**

Gates Garden Centre, Somerby Rd, Cold Overton, Oakham LE15 7QB

The visit has been brought forward from February. We aim to meet at 10:30am in the coffee shop for tea/coffee and cake and a good chat, before having a browse through the Christmas shop and other areas. There will be a sign-up sheet at the South Door, just for us to gauge numbers, so please sign up if you would like to come along. Please indicate whether you would like a lift.

SATURDAY 8 DECEMBER

10:00am-3:30pm – **QUIET DAY**

Westgate New Church, 68b Westgate, Peterborough

Sr Rachel Overton, Bishop's Advisor for Spirituality, leads a day of reflection on Mary the Mother of Jesus and what she has to show us about relating to God. Open to all – see website for more details and booking information.

Please pray for

– The family and friends of **Sylvia Hackett**, whose funeral took place at Oakham on Monday;

– The family and friends of **George Denison**, whose funeral took place at Langham on Monday;

– The family and friends of Edna Pugh, Nigel Almond and Adrienne Armstrong, who have died recently;

– For the victims of environmental disasters and all those still trying to rebuild their lives;

– The victims of terror attacks and who continue to suffer from the effects of violence, especially the Rohinga and Kachin people in Burma;

– The people still facing severe famine in Nigeria, Somalia, Southern Sudan and Yemen;

– Dedicated and effective action against climate change and the pollution of our seas;

– Those returning to Iraq and those in Syria as they try to rebuild their lives and for help and a safe place for the refugees;

– Give thanks for the release of some of the Nigerian girls, and pray for those still held captive;

– Victims of religious extremism and persecution especially in Sudan, CAR, Kenya, Syria, Somalia, Eritrea, North Korea, China, India, Northern Nigeria, Iran, Iraq, Egypt, and Pakistan;

– The Brexit negotiations, that they may be conducted with wisdom and fairness;

– For all those involved in planning and running the Alpha Course this autumn;

– The Rutland Food Bank;

– The Drop-in Centre;

– Justin and John our Archbishops and Donald and John, our Bishops;

– Stephen, Deborah, Iain & Charlotte, our Team Clergy, and all lay members of the Ministry Team;

– Madeleine McCann and her family and all missing children.

Friends Tide Lunch

The Harbour Bar and Restaurant was once again the perfect setting for our annual Tide Lunch. Nearly forty of us gathered on a rather gloomy, damp and misty day for what was an extremely

cheerful occasion, marked by convivial conversation and laughter. The beauty of the reservoir, with a single boat with two fishermen, provided a mystical and peaceful backdrop to our event. David and his team worked their usual magic and gave us a delicious, seasonal two course lunch, followed by tea and coffee. Our speaker this year, Caroline McCabe, came from the Rutland Foodbank and gave us an inspirational talk, explaining the origins of Foodbanks in general and going on to give us insight into the work of the volunteer teams in Oakham and Uppingham. Caroline made it very clear that the food bags given out were allocated under the guidance of key social or community professionals, who had identified and confirmed the need for that particular client. From this point, the clients in their varied emergency situations, can be referred to appropriate help and advice for the future, frequently via the Citizens Advice Bureau (CAB). She likened the work of the Food Bank to an emergency 'sticking plaster', not 'continued care'. People were inspired to give very generously, firstly at our September coffee morning and again at the lunch, which enabled the Friends to present a cheque for £375 and cash for £55, which was gift aided. This will go towards the bill of about £7000 a year in order to run the Food Bank and its premises. It was a lovely occasion and many compliments and expressions of gratitude were passed on as people left to return home. ***Janet Higgins*** and ***Liz Plummer***.

Rutland Foodbank Christmas Hampers

Once again, Rutland Foodbank will be giving Christmas Hampers to those in our county who may struggle to buy those small luxuries that make Christmas a celebration. The hampers will include mince pies, Christmas puddings, chocolates and even family games. We are seeking cash donations. £20 will sponsor one hamper but any amount is welcome – cheques made payable to 'Rutland Foodbank'. Donations can be made to the Team Office at Oakham, or via team ministers in the villages, by early December if possible.

Final Count Down To The Autumn Sale

Now is the last chance to have a good look for any contributions you could make to the Autumn Sale (17th November from 9:30am). **We are still in need of bric-a-brac; tombola prizes; children's toys; promises of baking/cakes; gardening items, including plants and unwanted tools; jewellery.** Please leave items in the Parish Office or give them to one of the Steering Group. We will be here on Friday afternoon to set the church up for the following day. **Do come and support the event – there will be lots of bargains and a good time should be had by all.** Pre-sale items – the following larger items have been donated, all in good condition and available to view. We would be very happy to accept reasonable offers

before the main sale. Please contact the parish office or Steering Group: **Black & Decker Workbench; Stanley SB3 Plane; Electric Screwdriver in case; Strong 3AHCO Vice; Exercise bike.**

October Traidcraft Sales

A massive £381.77! – thank you SO much to everyone who has responded to my article and notice regarding Traidcraft, if any one else would like a catalogue to place a Christmas card/food/gift order please do get in touch. Many thanks again, Denise (01572 722729 / 07981 639649 / fairtrade@oakhamteam.org.uk).

Friends Visit to Gates Garden Centre

It has been decided to bring the visit to Gates forward to Thursday 6th December, rather than February when it might be very icy and cold and difficult for driving. We aim to meet at 10:30am in the coffee shop for tea/coffee and cake and a good chat, before having a browse through the Christmas shop and other areas. There will be a sign-up sheet at the South Door, just for us to gauge numbers, so please sign up if you would like to come along. Please indicate whether you would like a lift.

Explore Day

This relaxed day (Saturday 24 November) allows you to take time to reflect with others on what your own calling to serve in the church might be. Is God nudging you towards: A Lay Ministry, Ordination, Some Training, Pioneering & New Initiatives, Chaplaincy, Religious Life, Working with Children or Young People, Preaching, Worship Leading, Evangelism, Pastoral Care, Mission Abroad. If you would like to attend please let us know by 14 November 2018 on 01604 887048 or email bookings@peterborough-diocese.org.uk. The venue is All Saints School, Boughton Green Road, Kingsthorpe, Northampton NN2 7AJ. **Robin Robson is going and has two spare seats in her car. It is a fascinating day and representatives from each ministry will be there and you can find out more from them.**

Rutland Rocks UK

Have you seen the rocks? Not far to look if you are at Oakham! For more information search for Rutland Rocks UK on Favebook.

Travelling Nativity

Denise McDonald is starting to compile the list of overnight stays for the Oakham travelling nativity – please have a word with her if you would like to host it.

Remembrance Exhibition

There are two displays in Braunston church showing photographs and records of those who went to the Great War from the village. Thank you to Carole Brown and Janet Taylor for all their hard work in putting them together. Keep your eyes open for other photographs around the village. During the Remembrance Service today the commemorative horseshoe for Braunston presented to Chris Bichard by the Lord Lieutenant of Rutland will be blessed and afterwards laid on the War Memorial.

Braunston Living Advent Calendar

Karen is also your go to woman for the Living Advent Calendar project. "We plan to transform 24 (or more) of our houses into a real-life Advent calendar, 'unveiling' a new street-facing window/s each night during December. Volunteers will be given a number between 1 and 24, and will light up their window on that date and keep it lit during the hours of darkness until after Christmas. More details from Karen Allen (07961 050077 / karen.allen@consultselect.com).

Braunston Repairs Appeal

Braunston church needs urgent repairs to make it watertight, repair crumbling masonry and replace access ladders inside the tower. The total cost is estimated at £54,000! Existing church funds, grants pending and initial donations already total £24,000 meaning we need to raise a further £30,000 or just £24,000 if all remaining donations are gift aided. Much more information is on display inside the church. Although the cost looks a lot, if we don't do this work soon we will have a much higher bill and keeping our thousand-year old church usable will become a real challenge. For more details or to make a donation contact Rob Anderson on rob.anderson@oakhamteam.org.uk.

Carols for the Housebound

The recently formed and flourishing Sunday Night Youth Group would like to come to sing carols to any who are housebound early one evening before Christmas. If you have names to suggest of those who would appreciate this, please let Charlotte know (charlotte@oakhamteam.org.uk or 01572 724198).

Traidcraft Needs Your Help Even More

I'm sure many of you will have heard the very sad news from Gateshead regarding Traidcraft ceasing to trade in its current format. It you would like to read the full articles please have a look at their main website www.traidcraft.co.uk – there is also information on www.traidcraft.org.uk from Traidcraft exchange, Traidcraft's sister charity.

Oakham Coffee Rota

We need a few more people to join the team who make the coffee and tea after the service at Oakham on Sunday mornings. If you can offer your services to do this, even occasionally, please let Jill Welsh know, either directly or through the office.

New Organ Pistons

The work on upgrading the piston system on the organ at Oakham has now been completed. We are planning a recital in the Spring when we will demonstrate the work that has been done, but meanwhile, if you want to see what we have done, please come and look after the service.

Vote at Oakham Tesco during Nov & Dec!

Next time you are in Tesco Oakham remember to vote for All Saints' Church, Braunston ***Bats in Churches*** project for funding of up to £4,000 by Tesco's *Bags of Success* scheme. The final funding depends on voting in the Oakham Tesco store between 1st November and 31st December. The funding will help improve coexistence of humans and bats in our ancient church. Please look out for the voting opportunity as you enter and exit the store and please vote for our project as many times as possible! Contact Rob Anderson or Sue Willetts (rob.anderson / sue.willetts@oakhamteam.org.uk) if you would like more information.

Help Please!

We are expecting that we will have 600+ people at the Remembrance Service this afternoon, and Peter Kinal asks for help please after the 10:30 service to set up chairs & move pews. If you can help it will take about 10/15 minutes.

Sheep Knitters Needed

More sheep are required for the Oakham Advent Travelling Crib – if you can help, please contact Margaret Tyler 01572 724799 (pattern available)

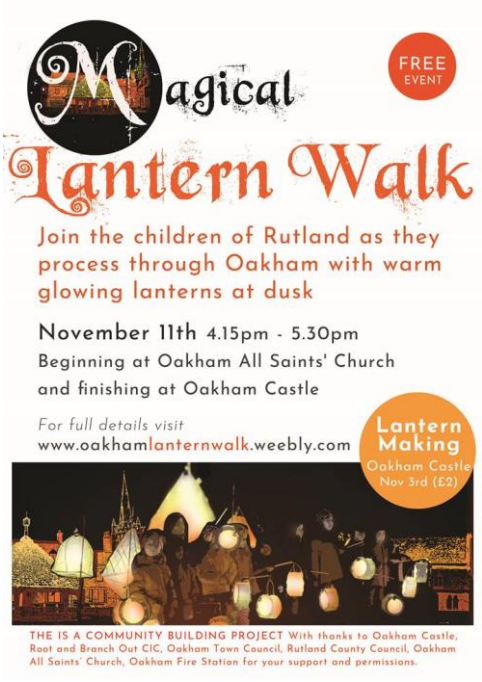

.

WAR ENDS!

A centenary celebration and thanksgiving

AT ST PETER, BROOKE

SUNDAY 18TH NOVEMBER AT 3PM

Advent Fayre

Saturday
November 24
11am - 3pm

Braunston Village Hall

Prize Draw for
3 Luxury Christmas
Hampers

Hand-crafted
Jewellery

Memory
Tree

Christmas Cakes and
Puddings
Homemade Preserves
Speciality Cakes
Gifts for Christmas

Lots of Fun Activities

Delicious FOOD served all day

Entry £1.00 LE15 8QZ

Proceeds to
All Saints' Church,
Braunston

All Saints' Church Oakham

Autumn Sale

Preserves
Cakes
Children's Stall
Handicrafts
Jigsaws
Tombola
Bric-a-Brac
Raffle
Tea, coffee
& mince pies

Saturday 17 November
9:30am - 12:00noon
in All Saints' Church

The Cecilian Singers

Music Director—Jeremy Jackman

Assistant Music Director—Guy Turner

Singing's the Thing!

Byrd : Master of Musicke
Tribute to Hubert Parry
Part songs through the Ages

All Saints Church, Oakham

Church Road, Oakham, LE15 6AA

Saturday 17th November 2018
7.30pm

Tickets £10.00 adults £5.00 children (16 and under)
Jane Cotton 0115 937 2993
jane.cotton2@ntlworld.com
oakhamconcerts.info
www.ceciliansingers.co.uk

OAKHAM TEAM MINISTRY

Like us on Facebook

THE Cecilian Singers LEICESTER

REGISTERED CHARITY NO: 702296

St Peter & St Paul Langham
Opera Gala Evening
with Miranda Heldt
Friday 23 November — 7:30pm
Doors open at 7:00pm. Tickets £12.50 (including mulled wine and mince pies) available from Oakham Wines, 3 High Street, Oakham, www.oakhamconcerts.info or 01572 460002

OAKHAM TEAM MINISTRY

All Saints' Church Oakham

An Evening with

Katie Marshall

Downton Abbey Singer & Classic BRIT Award Nominee

& Musical Village Choir

as seen on tour with Russell Watson

with

Fraser Graham

Accompanist

Friday 30 November – 7:30pm

Tickets £12, £10 (over 60), £7 (students)

including interval refreshments from

oakhamconcerts.info or on the door

Raffle in aid of *Olivia's Journey*

Regular Groups & Activities

Children's Groups

Tiny Tots (age 0-4). Thursdays 9:45am during term-time. ***Oakham Church***

Sunday School (age 5-11)
Sundays 10:30am (except 3rd)
Oakham Church Hall

Fishes Club (up to age 10)
Sundays 11:00am (except 2nd)
Whissendine Church

ASH&ASK (All Saints Hub/Kids – aged 11-16) Second/Fourth Sundays 10:30am in term time
Oakham School Bowes Room

Home Groups

Leader: Catriona Drye (770429)
2nd & 4th Tuesdays 10:00am
25 Willow Crescent, Oakham

Leader: Stan Bruce (756656)
2nd & 4th Wednesdays 7:30pm
19 Ashwell Road, Oakham

Leader: Patrick Wilson (723288)
2nd & 4th Thursdays 2:30pm
6 Peterborough Avenue, Oakham

Leader: Michael Hinman (722061) & **Monica Compton** (755734)
2nd & 4th Mondays 7:30pm ***Oakham***

Leader: Alan & Gail Rudge (755570)
Mondays fortnightly 7:30pm
34 Church Street, Braunston

St Andrew's House Group – Leaders: **Revd Chris Bamber** (01664 474360), **Jane Beynon** (474882) & **Catherine Wilson** (474556). Tuesdays fortnightly 11:00am
Whissendine *(phone for venue)*

Choir

Laudamus Joint Choir Practice
Tuesdays 6:45-8:15pm
Whissendine Church

Langham Choir Practice
Tuesdays before 1st, 2nd & 4th Sundays 11:00am-12:00pm ***Langham Church***

Bell Ringing

Oakham Bells Tuesdays 7:30-9:00pm

Langham/Braunston/Brooke Bells Wed 7:30pm 21/7/14 Nov

Whissendine Bells Thu 7:30-9:00pm

Mothers' Union

Oakham & Braunston 2nd Thursday 2:15pm ***Oakham Church Hall;*** Corporate Communion 3rd Wednesday 10:00am ***Chapel of St John & St Anne***

Team Walking Group

Fourth Thursday of month, with pub lunch during winter and picnic during summer. See pew sheet for details.
Dennis Corton (01572 722272)

Other Groups

Drop-In Centre Tea, coffee, chat & lunch Wednesdays 10:00am-4:00pm
Oakham Congregational Church

Oasis Tea, coffee, biscuits and & chat Fridays 10:30-11:30am
Oakham Church Mayhew Room

Open House Monthly coffee morning in someone's home – see Diary for details..

Prayer Chain Prayer requests can be made in strictest confidence to **Mary Willows** (01572 756264) who will then inform the chain

Bereavement Supporters Training Group Second Tuesday of every month 7:00pm in ***Oakham Church Hall***

.

Services During The Week

Monday *12 Nov*	8:30 **Morning Prayer** *Oakham*	
Tuesday *13 Nov*	8:30 **Morning Prayer** *Oakham* 10:00 **Holy Communion** *Oakham*	5:30 **Evening Prayer** *Ashwell (2)*
Wednesday *14 Nov*	8:30 **Morning Prayer** *Oakham* 10:00 **Holy Communion** *J&A*	12:00 **CTiO Prayer Mtg** *Cong Ch* 5:30 **Meditation** *J&A*
Thursday *15 Nov*	9:00 **Team Communion** *Oakham* 9:45 **Tiny Tots** *Oakham*	12:00 **Ecumenical Prayer** *Oakham*
Friday *16 Nov*	8:30 **Morning Prayer** *Oakham* 10:00 **BCP Communion** *Oakham*	

Services Next Sunday – *18 November*
Second Sunday before Advent

Oakham	8:00 **Holy Communion** (CW Trad) 10:30 **Family Communion**	12:15 **Baptism** 6:00 **Evensong**
Whissendine	11:00 **Holy Communion**	
Teigh		4:00 **Evensong**
Market Overton		
Ashwell		
Langham		
Braunston	11:00 **Holy Communion**	
Brooke		3:00 **Evensong**
Hambleton		
Egleton	9:15 **Holy Communion**	

Next Sunday's Readings

Second before Advent: *Psalm 16*; *Daniel 12.1-3*; Hebrews 10.11-14,19-25; Mark 13.1-8
Oakham Evensong: Psalm 95; Daniel 3.13-30; Matthew 13.24-30,36-43