OAKHAM TEAM MINISTRY

Oakham Team Ministry

Weekly Pewsheet

Service Details and Notices

Baptism of Christ

Sunday 13 January 2019

Services in the Team today:

Oakham	**8:00am** Holy Communion (CW Trad) **10:30am** Parish Communion* **6:00pm** Evensong
Whissendine	**11:00am** Family Service **4:00pm** Healing Communion
Teigh	**9:00am** Holy Communion (BCP)
Ashwell	**10:30am** Holy Communion*
Market Overton	**9:15am** Morning Worship
Langham	**11:00am** Holy Communion*
Braunston	**11:00am** Sunday Worship
Brooke	**8:00am** Holy Communion (BCP)
Hambleton	**9:15am** Holy Communion*
Egleton	No service

If you are new to this church or visiting, please make yourself known to the clergy or churchwardens

If you wish to receive Holy Communion in your pew, or would like a large print version of this Pewsheet, please ask a sidesman

Please take this Pewsheet home

Oakham Team Clergy

Revd Stephen Griffiths *Team Rector (Oakham)*
01572 869483 stephen@oakhamteam.org.uk

Revd Deborah Marsh *Team Vicar (Whissendine, Teigh, Ashwell & Market Overton)* 07919 385314 deborah@oakhamteam.org.uk

Revd Iain Osborne *Curate*
07935 549947 iain@oakhamteam.org.uk

Revd Charlotte Osborn *Curate*
01572 724198 charlotte@oakhamteam.org.uk

Lay Ministers

Mr Michael Hinman *Reader* – 01572 722061 michael@oakhamteam.org.uk
Mr David Pattinson *Reader* – 01572 723884 david@oakhamteam.org.uk
Mrs Robin Robson *Reader* – 01572 757404 robin@oakhamteam.org.uk
Mr Alan Rudge *Reader* – 01572 755570 alan@oakhamteam.org.uk
Mr Vyv Wainwright *Reader* – 01572 759157 vyv@oakhamteam.org.uk
Mrs Jenni Duffy *Parish Evangelist* – 01572 720064 jenni@oakhamteam.org.uk
Mrs Gail Rudge *Parish Evangelist* – 01572 755570 gail@oakhamteam.org.uk
Mrs Madeleine Morris *Lay Pastoral Minister* – 01572 868418 madeleine@oakhamteam.org.uk
Mrs Susan Osborne *Lay Pastoral Minister* – 07926 833684 susan@oakhamteam.org.uk

Director of Music

Mr Kevin Slingsby – 01572 898242 kevin@oakhamteam.org.uk

Oakham Team Office

Mrs Janine Weaver *Team Administrator* – 01572 724007 office@oakhamteam.org.uk
Monday, Tuesday, Wednesday & Friday 9am- 12.30pm, Thursday 11am-3pm.
Mrs Sue Willetts *Finance Assistant* – 01572 724007 finance@oakhamteam.org.uk
Mr Kevin Slingsby *Pewsheet & Website* – 01572 898242 notices@oakhamteam.org.uk
Notices or reports for inclusion in the pew sheet and website should be sent by email or delivered to the office by Wednesday at 11am.

Safeguarding Officers

Mrs Ruth Bray *Oakham Hambleton* – 01572 720529 ruth.bray@oakhamteam.org.uk
Mrs Alex Martin *Whissendine Teigh Ashwell Market Overton* –
01664 474432 alex.martin@oakhamteam.org.uk
Mrs Jessica Blight *Langham* – 07557 333513 jessica.blight@oakhamteam.org.uk
Mrs Gail Rudge *Braunston* – 01572 755570 gail@oakhamteam.org.uk
Mrs Margaret Ashton *Egleton* – 01572 723559 margaret.ashton@oakhamteam.org.uk

Please contact one of the Ministry Team if you would like a chat or a visit.

www.oakhamteam.org.uk
info@oakhamteam.org.uk
www.facebook.com/oakhamteam
@oakhamteam

Gloria

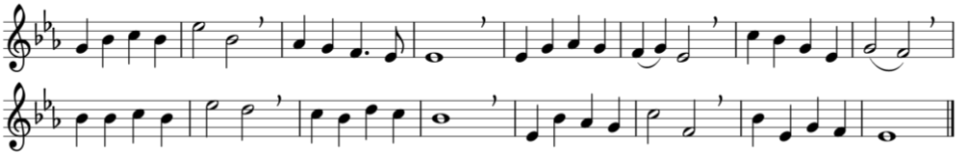

1. Glory in the highest to the God of heaven!
   Peace to all your people through the earth be given!
Mighty God and Father, thanks and praise we bring,
   singing Alleluia to our heavenly king;

2. Jesus Christ is risen, God the Father's Son!
   With the Holy Spirit you are Lord alone!
Lamb once killed for sinners, all our guilt to bear,
   show us now your mercy, now receive our prayer;

3. Christ the world's true Saviour, high and holy one,
   seated now and reigning from your Father's throne:
Lord and God, we praise you! Highest heaven adores:
   in the Father's glory, all the praise be yours!

Words: Christopher Idle (b 1938)
Music: Evelyns, *William Henry Monk (1823-1889)*

Collect

Eternal Father,
who at the baptism of Jesus
revealed him to be your Son,
anointing him with the Holy Spirit:
grant to us, who are born again by water and the Spirit,
that we may be faithful to our calling as your adopted children;
through Jesus Christ your Son our Lord,
who is alive and reigns with you,
in the unity of the Holy Spirit,
one God, now and for ever. **Amen.**

Additional Collect

Heavenly Father,
at the Jordan you revealed Jesus as your Son:
may we recognize him as our Lord
and know ourselves to be your beloved children;
through Jesus Christ our Saviour. **Amen.**

First Reading – *Isaiah 43.1-7**

Thus says the LORD, he who created you, O Jacob, he who formed you, O Israel: Do not fear, for I have redeemed you; I have called you by name, you are mine. When you pass through the waters, I will be with you; and through the rivers, they shall not overwhelm you; when you walk through fire you shall not be burned, and the flame shall not consume you. For I am the LORD your God, the Holy One of Israel, your Saviour. I give Egypt as your ransom, Ethiopia and Seba in exchange for you. Because you are precious in my sight, and honoured, and I love you, I give people in return for you, nations in exchange for your life. Do not fear, for I am with you; I will bring your offspring from the east, and from the west I will gather you; I will say to the north, 'Give them up', and to the south, 'Do not withhold; bring my sons from far away and my daughters from the end of the earth – everyone who is called by my name, whom I created for my glory, whom I formed and made.'

Second Reading – *Acts 8.14-17*

When the apostles at Jerusalem heard that Samaria had accepted the word of God, they sent Peter and John to them. The two went down and prayed for them that they might receive the Holy Spirit (for as yet the Spirit had not come upon any of them; they had only been baptized in the name of the Lord Jesus). Then Peter and John laid their hands on them, and they received the Holy Spirit.

Gospel – *Luke 3.15-17,21-22*

(In the wilderness John proclaimed a baptism of repentance.) As the people were filled with expectation, and all were questioning in their hearts concerning John, whether he might be the Messiah, John answered all of them by saying, 'I baptize you with water; but one who is more powerful than I is coming; I am not worthy to untie the thong of his sandals. He will baptize you with the Holy Spirit and fire. His winnowing-fork is in his hand, to clear his threshing-floor and to gather the wheat into his granary; but the chaff he will burn with unquenchable fire.' Now when all the people were baptized, and when Jesus also had been baptized and was praying, the heaven was opened, and the Holy Spirit descended upon him in bodily form like a dove. And a voice came from heaven, 'You are my Son, the Beloved; with you I am well pleased.'

Post Communion Prayer

Lord of all time and eternity,
you opened the heavens and revealed yourself as Father
in the baptism of Jesus your beloved Son:
by the power of your Spirit
complete the heavenly work of our rebirth through the waters of the new creation;
through Jesus Christ our Lord. **Amen.**

Today

6:30-8:00pm – **ALL SAINTS YOUTH**
2 Wensum Close, Oakham

This Week

MONDAY 14 JANUARY

FRIENDS OF ALL SAINTS COMMITTEE MEETING
5 Suthern Close, Oakham

WEDNESDAY 16 JANUARY

1:30pm – **MUSIC AT LUNCHTIME**
All Saints Oakham
William Collison *tenor*
Beethoven An die ferne Geliebte, Op 98

THURSDAY 17 JANUARY

WINTER WARMER LUNCH
21 Main Street, Market Overton

SATURDAY 19 JANUARY

CHURCHES TOGETHER BREAKFAST
Victoria Hall, Oakham
Praying for Oakham – Perspectives from Community Leaders. Tickets, £4, are available from Patrick or Marjorie Wilson (01572 723288) and there is a booking sheet by the South door at Oakham. Tickets should be paid for in advance and final numbers are needed by Monday 14 January..

SUNDAY 20 JANUARY

10:30am – **FAMILY SERVICE**
All Saints Oakham
Because of the way that third Sundays fall this year there are some changes to the usual pattern, and this will be a non-eucharistic Family Service rather than Family Communion. The Traidcraft Fairtrade stall will be in Church after the service. Do come and have a look.

6:00pm – **CHURCHES TOGETHER ECUMENICAL SERVICE**
Oakham Congregational Church
Marking the Week of Prayer for Christian Unity. **No Evensong at Oakham this week**.

6:30-8:00pm – **ALL SAINTS YOUTH**
2 Wensum Close, Oakham

Looking Ahead

TUESDAY 22 JANUARY

10:00am – **BIBLE STUDY GROUP**
25 Willow Crescent, Oakham
New folk are welcome. Let us help you discover the Bible.

WEDNESDAY 23 JANUARY

1:30pm – **MUSIC AT LUNCHTIME**
All Saints Oakham
Oliver Brunt *trombone*
Weber Romance; ***Jim Parker*** Dances with Bears; ***David Mitcham*** A Latin Heart

7:00pm – **EVERYDAY FAITH**
All Saints Oakham
Where is wisdom to be found? See the website or leaflet for more details.

THURSDAY 24 JANUARY

10.30am – **TEAM WALKING GROUP**
The Wheatsheaf, Greetham.
The next walk is approx 5 miles, and we will be celebrating our 100th walk. Arrive early to pre-order our 'Lunch for even less' at the pub. Terrain is currently reasonable. New walkers

always welcome, simply turn up suitably attired. Group contact Dennis Corton on 01572 722272.

THURSDAY 24 JANUARY

WINTER WARMER LUNCH

21 Main Street, Market Overton

SATURDAY 26 JANUARY

7:30pm – **KEVIN, KING OF EGYPT**

Rutland County Museum

The new show from comic, poet and psychiatric nurse Rob Gee. Escaped psychiatric patient Kevin Haggerty is not pleased about his diagnosis, and distinctly upset about being told he is not the reincarnation of the pharaoh Ramses 2nd. On his way to Egypt, via the Tesco Express, he stumbles across the nemesis to all his plans, Millie. Together they embark on a journey that will change their lives forever. Tickets £10 from Oakham Wines or wegottickets.com. More details from bit.ly/28PVUJf

SUNDAY 27 JANUARY

5:30-7:30pm – **CELEBRATION LAUNCH OF HEAL NEPAL**

Peterborough Cathedral

Join Pam Rhodes from BBC Songs of Praise as she shares stories from her recent trip to Nepal to see the work of The Leprosy Mission. See poster for more details.

FRIDAYS 1-22 FEBRUARY

1:30pm – **MUSIC AT LUNCHTIME**

All Saints Oakham

John Dobson *piano*

A series of four recitals 'Carry on Schubert' in which John finishes the unfinished.

THURSDAY 7 FEBRUARY

12:30pm – **HIGH SHERIFF'S LUNCH**

Greetham Valley Golf Club

Lunch followed by a talk by Dr Colin Ashpole on the Joys of Race Horse Ownership. See poster for details.

SATURDAY 24 FEBRUARY

3:30pm – **RUTLAND COUNTY CELEBRATION SERVICE**

Peterborough Cathedral

Please pray for

– **Elliot Edmund Lo Rice**, who was baptised at Oakham School Chapel on Wednesday, and his parents **Graham Rice** & **Connie Lo**;

– The family and friends of **Neville Blake**, whose funeral took place at Oakham on Wednesday;

– The family and friends of **Christine Carlin**, whose funeral took place at Oakham on Friday;

– The family and friends of Cecil Adcock, and John Garfoot, who have died recently;

– For the victims of environmental disasters and all those still trying to rebuild their lives;

– The victims of terror attacks and who continue to suffer from the effects of violence, especially the Rohinga and Kachin people in Burma;

– The people still facing severe famine in Nigeria, Somalia, Southern Sudan and Yemen;

– Dedicated and effective action against climate change and the pollution of our seas;

– Those returning to Iraq and those in Syria as they try to rebuild their lives and for help and a safe place for the refugees;

– Give thanks for the release of some of the Nigerian girls, and pray for those still held captive;

– Victims of religious extremism and persecution especially in Sudan, CAR, Kenya, Syria, Somalia, Eritrea, North Korea, China, India, Northern Nigeria, Iran, Iraq, Egypt, and Pakistan;

– The Brexit negotiations, that they may be conducted with wisdom and fairness;

– For all those involved in planning and running the Alpha Course this autumn;

– The Rutland Food Bank;

– The Drop-in Centre;

– Justin and John our Archbishops and Donald and John, our Bishops;

– Stephen, Deborah, Iain & Charlotte, our Team Clergy, and all lay members of the Ministry Team;

– Madeleine McCann and her family and all missing children.

Rutland Calendar 2019

Richard Adams has reported that sales of the Rutland Calendar for 2019 have raised approximately £1,250 for the Rutland Historic Churches Preservation Trust, and he would like to thank all of you who purchased a copy. *Thanks to Richard also for his splendid work in producing the calendar – you can see the wonderful photos online here – bit.ly/rutcal2019*

https://www.youtube.com/watch?v=E82zSzUZMqg

Traidcraft Sales

The last three months of 2018 saw a total figure of £1,715.17, an AMAZING amount, and my thanks go to everyone who stepped up to the plate to support Traidcraft at this difficult time for them. Of this figure I can also identify over £1,200.00 as being sales specific to Christmas, not only sales on Sunday mornings but also the Autumn sale and a very successful stall run for me at Whissendine early in December. The next dates for the stall here at Oakham are after the 10.30am service on 20 January and 10 February. Denise.

Healing Ministry

Jesus' healing ministry was a natural part of his everyday ministry, yet the church has developed the habit of treating healing as something out of the ordinary – perhaps because as medical science has increased, our approach to healing tends to over-emphasise the physical and neglect the emotional and spiritual. Wholeness includes mind, spirit, and body, and some would argue that the body is the least important. If you disagree read *Eye can write* by Jonathan Bryan, an amazing book which I was given for Christmas, and see if your perspective changes.

As a way forward in making healing ministry more a part of our everyday ministry a new venture is beginning in the Oakham Team Ministry – every **2nd Sunday at 4pm** there will be a **simple healing communion service** with the opportunity for anointing, prayer ministry and the laying on of hands, starting this Sunday 13 January at Whissendine Church. All are welcome, and refreshments will be served prior to the service. If you would like to

know more about this then please either contact me, Revd Deborah Marsh, Alan & Gail Rudge, Patrick & Marjorie Wilson, or just come along…

Everyday Faith – New for 2019

Spiritual wisdom for each day. Think… Study… Learn… Discuss… Pray… Live.

An interactive meeting designed to help Christians think about and apply their faith in the everyday situations of life. Everyday Faith is for anyone at any stage of their Christian journey. It's not aimed at children, although older teenagers are welcome. It takes place at All Saints Oakham on Wednesday evenings at 7.30pm about once a month.

2019 dates are **23 Jan** – Where is wisdom to be found?; **13 Feb** – Money matters; Mar/Apr – Lent Groups and Easter; **15 May** – Rule of life; **19 Jun** – Talking about faith; **10 Jul** – Prayer; **7 Aug** – Poetry and art; **11 Sep** – Sacraments; **9 Oct** – Sabbath rest; **6 Nov** – Bible overview; Dec – Advent groups. For more information see the leaflet available in church, the website or email info@oakhamteam.org.uk.

Rutland Foodbank still needs YOU

This time not for donations but to try and find people we have yet to reach. The Trussell Trust stats show just what categories they may fall into. Are they too proud to ask for help? Don't know how to access us or the referral agencies? Don't know about us? Elderly with the dilemma of choosing between heating and eating? Please help. Emma Revie, Chief Executive, says *As a nation we expect no-one should be left hungry or destitute – illness, disability, family breakdown or the loss of a job could happen to any of us, and we owe it to each other to make sure sufficient financial support is in place when we need it most. It's hard to break free from hunger if there isn't enough money coming in to cover the rising cost of absolute essentials like food and housing. For too many people, staying above water is a daily struggle. It's completely unacceptable that anyone is forced to turn to a foodbank as a result.*

Primary referral causes in 2017/18 to Trussell Trust Foodbanks (reasons under 1% include delayed wages, child holiday meals and refused STBA):

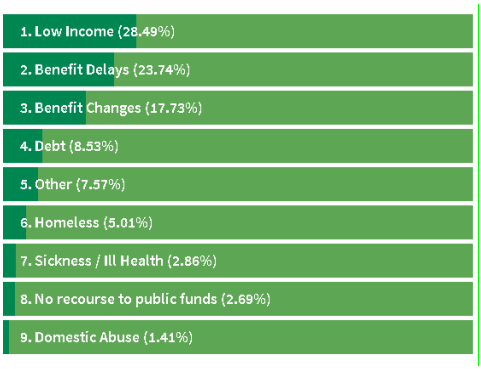

The Revd John Edward Cooper RIP

Sadly, The Revd John Cooper died early on New Year's Day in hospital in Leicester following a fall. Funeral details will follow in due course.

Mothers' Union December Meeting

Our Monthly Meeting on Thursday 13 December was a celebration of Christmas with communion and readings, with tea and cakes. We were very pleased to have The Revd Stephen Griffiths join us for the first time. Patsy Clifton was admitted as member of the Mothers' Union, and was greeted with a round of applause. It was sad to hear the news that Christine Carlin had passed away suddenly. All members joined in sending their deepest sympathy to her family. She will be missed. The meeting closed with the blessing and happy Christmas to all. The next meeting will be Thursday 10 January at 2.15pm in the Church Hall. This will be the AGM, and all are welcome.

Advent in Braunston

Thank you to everyone who supported the Braunston Church Advent Fayre, where there was a great mix of traditional and interesting new items on sale. The total raised was a fantastic £2,300 which helped to swell the repair fund! And also huge thanks to everyone who participated in Braunston's first Living Advent Windows event. All the displays, phone box included, looked fabulous. Well done everyone. We had 30 households take part.

Braunston Bat Boxes

Our Heritage Lottery funding for 2019 has been confirmed and this allows us to make the blocking work inside the church permanent. The bats can continue to roost in the south aisle roof, but this work prevents them getting into the interior of the church and will stop the fouling of the pews, walls and floors, so everyone – bats and humans alike – is happy! Additionally, the funding covers the installation of a bat box on a pole in the churchyard extension paddock, which we hope will provide an additional roost for the bats outside the church. The blocking work, and hopefully the bat box installation as well, is planned for early April.

Braunston Repairs Update

A big thank you to the many people across the village who have made generous donations towards the urgent repairs required to keep our village Church watertight. So far, £38,000 has been raised, which means that there are just £13,000 in gift-aided donations needed. If you would like to make a donation to take us to the £54,000 total, please make a cheque payable to "Braunston PCC" and send it with your name and address and a note confirming Gift Aid may be claimed (if applicable) to Pat Anderson, PCC Treasurer, 52 Church Street, Braunston. Donation forms are also available inside the Church or contact Pat Anderson on 774388 for more details.

Oakham PCC – 22 Nov

A comprehensive report on **safeguarding issues** was given by our Safeguarding Officer, Ruth Bray, and a copy of *Promoting a Safer Church* is in the Church Office. **Finance**: Drafting of the **2019 budget** awaited insurance costs (likely to be down after the installation of roof alarm system) and Parish Share costs for 2019 and salaries updates. **Current giving** is still down and the PCC is discussing a possible future **stewardship campaign**. Details of our **mission giving** for 2018 and a proposal for **cashless giving** are in hand. **Fabric**: proposals to replace **external floodlighting** are in hand (current system stems back to early 1990s); regulating the **clock** has been a problem as a result of installation of the roof alarm system (both sharing the same radio signal), but this has now been resolved; our hard-working **fabric group**'s advised **priority scheduling** for work to be done was agreed, and the **decaying louvres** (1940s?) will be dealt with as soon as quotes have been approved and subject to available funding (grants?); it was also agreed that the amount for **unexpected problems** be increased to £1000 without reference to the PCC, provided funding is available; future plans will include the introduction of a **moveable handrail/ramp** at the step to the Trinity Chapel, and the current **audio system** (23 years old) replacement is being urgently investigated (two quotes now received). Our next PCC meeting is on Thursday 24 January 2019 and a Team Council drawn from the whole benefice has been established, meeting quarterly. The full draft minutes are available on the noticeboard at the North Door. Marilyn Tomalin, PCC Secretary.

An Invitation for you to come to three weekly Winter Warmers on Thursdays

Thurs 10th 17th & 24th January

from 12.30 onwards at 21, MAIN ST, MARKET OVERTON

We will have a choice of soups, bread, cheese & biscuits, tea or coffee + cake

There will be a charge of £5, a raffle and items will be for sale

Proceeds towards Market Overton Parish Church & Thistleton

BOOKING FOR LUNCH IS ESSENTIAL , Please ring Lin Ryder on 01572 767666

or email linryder@hotmail.com Thank you

Sue Jarron, The High Sheriff of Rutland invites you to

Lunch followed by a highly engaging and amusing talk By Dr Colin Ashpole on the Joys of Race Horse Ownership

On Thursday 7 February 2019 at 12.30 for 1.00 pm
At Greetham Valley Golf Club, Wood Lane, Greetham LE15 7SN

Bookings to rutlandhighsheriff18@gmail.com and payment of £30 per head by Bacs transfer to M S Jarron, Acc No 43442662, Sort Code 77 40 42

Or by post to Mrs M S Jarron, High Sheriff of Rutland, Spinney House, 27 Weston Road, Edith Weston, Rutland LE15 8HQ, with cheque payment in favour of M S Jarron, High Sheriff of Rutland

Proceeds in aid of High Sheriff's Charities

CHURCHES TOGETHER BREAKFAST

PRAYING FOR OAKHAM

PERSPECTIVES FROM COMMUNITY LEADERS

SATURDAY 19th JANUARY

in

THE VICTORIA HALL
at 8.30 am

Tickets: £4.00

Sunday Nights 6:30-8:00pm

at 2 Wensum Close, Oakham, LE15 6FU

An opportunity to explore Christian faith and experience God in relevant and radical ways through fun and games, Bible study, discussion and films

13th & 20th January
3rd & 10th February
3rd & 10th March

Friday Film Night – 15th February

Contact: Revd Charlotte Osborn – charlotte@oakhamteam.org.uk

Bereavement Support in All Saints & The Oakham Team

Losing a loved one by death is painful. The grief may feel unbearable, last longer than you expect, or reappear later, perhaps in response to an anniversary or another source of stress.

Visiting Service

All Saints has a team of trained and commissioned volunteers who offer home visits to the bereaved. This service is open to those of all faiths or none living in the Oakham Team Ministry. The loss may have been recent or years ago. If a confidential and kindly listening ear might help, then please fill in self-referral form and give it to a member of the Ministry Team or one of the Bereavement Support Team. This form will ensure we get details correct and we can match you to a suitable visitor, and that you consent to being visited.

Bereavement Support Group

We are also responding to requests for a Bereavement Support Group. Watch this space!

Supporters' Team Meeting

The team of bereavement supporters meet on the second Tuesday of the month at 7pm in the Parish Hall (though there will be no meeting in January). We meet to support each other, share expertise, and discuss difficult issues that might arise. If you would like to join the team, please contact one of us – Sian Cheverton (01572 755286), Susan Osborne (07926 833684), Madeleine Morris (07754 414437).

Referral Form for the Lay Bereavement Support Service

The All Saints Bereavement Support Team offers visits to those recently bereaved, and would like to extend this to those whose loss was further back in time. This will be in the form of home visits by an experienced and trained member of the church.

If you would like to consider being visited, please fill in the form opposite, and return it to **The Parish Office, All Saints Church, Church Street, Oakham LE15 6AA**.

We are happy to contact you by telephone or email, and perhaps you could indicate on the form the method by which you would prefer us to contact you.

This information will be shared with members of our Bereavement Support Team to enable us to provide the most appropriate help. We will not use it for any other purpose.

Your name	
Address	
Telephone	
Email	

Name of deceased person	
Age	
Your relationship to them	
Date of death	

I give permission for my details to be stored according to the provision of the Data Protection Act.

Signed	
Date	

The Lord Lieutenant, Dr Sarah Furness and the High Sheriff of Rutland, Mrs Susan Jarron Cordially invite you to

A Service in Celebration of the County of Rutland

With

The Bishop of Peterborough, the Right Reverend Donald Allister, the Dean of Peterborough, The Very Reverend Chris Dalliston and The Reverend Pippa Madgwick

In

Peterborough Cathedral
On Sunday 24 February 2019 at 3.30 pm. Drinks & nibbles to follow

All are most welcome

The Leprosy Mission

World Leprosy Sunday 2019

Celebration launch of Heal Nepal

Join Pam Rhodes from BBC Songs of Praise as she shares stories from her recent trip to Nepal to see the work of The Leprosy Mission.

Sunday 27 January 2019
5.30pm - 7.30pm

Peterborough Cathedral
PE1 1XS

Our celebration service will be introduced by Vice President the Rt Revd Donald Allister and include worship, readings and a presentation by Vice President Pam Rhodes, followed by light refreshments in the Cathedral.

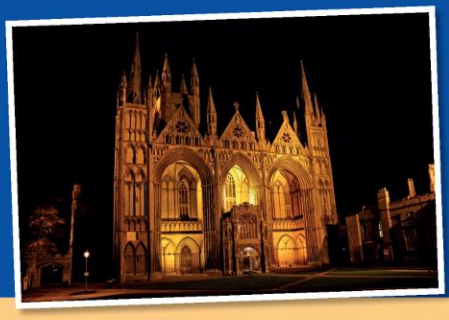

Reserve your FREE tickets by Friday 18 January 2019

on line at:
https://pam-rhodes.eventbrite.co.uk

or **email lauras@TLMEW.org.uk**
or call **01733 646282**

Tickets are available on the night at the door, subject to availability.

'You are the light of the world. A town built on a hill cannot be hidden.' Matthew 5: 14 *(NIV)*

www.leprosymission.org.uk

Registered Charity Number 1050327 Company Number 3140347

Regular Groups & Activities

Children's Groups

Tiny Tots (age 0-4). Thursdays 9.45am during term-time. ***Oakham Church***

Sunday School (age 5-11)
Sundays 10.30am (except 3rd)
Oakham Church Hall

Fishes Club (up to age 10)
Sundays 11.00am (except 2nd)
Whissendine Church

All Saints Youth (Year 7 upwards)
Sunday evenings fortnightly 6.30-8.00pm in term time
2 Wensum Close, Oakham LE15 6FU *(home of Revd Charlotte Osborn).*
Programme on website or phone 01572 724198.

Home Groups

Leader: Catriona Drye (770429)
2nd & 4th Tuesdays 10.00am
25 Willow Crescent, Oakham

Leader: Patrick Wilson (723288)
2nd & 4th Thursdays 2.30pm
6 Peterborough Avenue, Oakham

Leader: Michael Hinman (722061) & **Monica Compton** (755734)
2nd & 4th Mondays 7.30pm ***Oakham***

Leader: Alan & Gail Rudge (755570)
Mondays fortnightly 7.30pm
34 Church Street, Braunston

St Andrew's House Group – Leaders: **Revd Chris Bamber** (01664 474360), **Jane Beynon** (474882) & **Catherine Wilson** (474556). Tuesdays fortnightly 11.00am
Whissendine *(phone for venue)*

Everyday Faith

Leader: Revd Stephen Griffiths
Wednesdays monthly *(see calendar for dates)*
All Saints Oakham

Choir

Laudamus Joint Choir Practice
Tuesdays 6.45-8.15pm
Whissendine Church

Langham Choir Practice
Tuesdays before 1st, 2nd & 4th Sundays 11.00am-noon ***Langham Church***

Bell Ringing

Oakham Bells Tuesdays 7.30-9.00pm
Braunston Bells Wednesdays 7.30pm
Whissendine Bells Thu 7.30-9.00pm

Mothers' Union

Oakham & Braunston 2nd Thursday 2.15pm ***Oakham Church Hall;***
Corporate Communion 3rd Wednesday 10.00am ***Chapel of St John & St Anne***

Team Walking Group

Fourth Thursday of month, with pub lunch during winter and picnic during summer. See pew sheet for details.
Dennis Corton (01572 722272)

Other Groups

Drop-In Centre Tea, coffee, chat & lunch Wednesdays 10.00am-4.00pm
Oakham Congregational Church

Oasis Tea, coffee, biscuits and & chat Fridays 10.30-11.30am
Oakham Church Mayhew Room

Open House Monthly coffee morning in someone's home – see Diary for details..

Bereavement Supporters Training Group Second Tuesday of every month 7.00pm in ***Oakham Church Hall***

.

Services During The Week

Monday 14 Jan	08:30 **Morning Prayer** *Oakham* 11:00 **Funeral** Cecil Adcock *Oakham*	
Tuesday 15 Jan	08:30 **Morning Prayer** *Oakham* 10:00 **Holy Communion** *Oakham*	5:30 **Evening Prayer** *Mkt Overton*
Wednesday 16 Jan	08:30 **Morning Prayer** *Oakham* 10:00 **MU Corporate Com** *J&A*	12:00 **CTiO Prayer Mtg** *Cong Ch* 14:00 **Funeral** John Garfoot *Market Overton* 17:30 **Meditation** *J&A*
Thursday 17 Jan	09:00 **Team Communion** *Oakham* 09:45 **Tiny Tots** *Oakham*	12:00 **Ecumenical Prayer** *Oakham*
Friday 18 Jan	08:30 **Morning Prayer** *Oakham* 10:00 **BCP Communion** *Oakham*	

Services Next Sunday – *20 January*
Third Sunday of Epiphany
Week of Prayer for Christian Unity

Oakham	8:00 **Holy Communion** (CW Trad) 10:30 **Family Communion**	12:15 **Baptism** 6:00 **Evensong**
Whissendine	11:00 **Holy Communion**	
Teigh		4:00 **Evensong**
Market Overton		
Ashwell		
Langham		
Braunston	11:00 **Holy Communion**	
Brooke		3:00 **Evensong**
Hambleton		
Egleton	9:15 **Holy Communion**	

Next Sunday's Readings

Third of Epiphany: *Psalm 36.5-10*; Isaiah 62.1-5; *1 Corinthians 12.1-11*; John 2.1-11