OAKHAM TEAM MINISTRY

St Peter & St Paul Langham

Weekly Pewsheet

Service Details and Notices

Sixth Sunday after Trinity

Sunday 28 July 2019

Services in the Team today:

Oakham	**8:00am** Holy Communion (CW Trad) **10:30am** Parish Communion* **6:00pm** Evensong
Whissendine	**11:00am** Morning Worship
Teigh	**9:00am** Matins
Ashwell	**10:30am** Extended Communion*
Market Overton	No service
Langham	**11:00am** Holy Communion*
Braunston	**11:00am** Sunday Worship
Brooke	**8:00am** Holy Communion (BCP)
Hambleton	**9:15am** Holy Communion (CW Trad)
Egleton	No service

*Common Worship (Contemporary Language)

If you are new to this church or visiting, please make yourself known to the clergy or churchwardens

If you wish to receive Holy Communion in your pew, or would like a large print version of this Pewsheet, please ask a sidesman

Please take this Pewsheet home

Oakham Team Clergy

Revd Stephen Griffiths *Team Rector (Oakham)*
01572 869483 stephen@oakhamteam.org.uk

Revd Deborah Marsh *Team Vicar (Whissendine, Teigh, Ashwell & Market Overton)* 07919 385314 deborah@oakhamteam.org.uk

Revd Iain Osborne *Curate (Langham)*
07935 549947 iain@oakhamteam.org.uk

Revd Charlotte Osborn *Curate (Hambleton & Egleton)*
01572 724198 charlotte@oakhamteam.org.uk

Lay Ministers

Mr Michael Hinman *Reader* – 01572 722061 michael@oakhamteam.org.uk
Mr David Pattinson *Reader* – 01572 723884 david@oakhamteam.org.uk
Mr David Perril *Reader* – 01664 452117 david.perril@oakhamteam.org.uk
Mr Alan Rudge *Reader* – 01572 755570 alan@oakhamteam.org.uk
Mr Vyv Wainwright *Reader* – 01572 759157 vyv@oakhamteam.org.uk
Mrs Gail Rudge *Parish Evangelist* – 01572 755570 gail@oakhamteam.org.uk
Mrs Madeleine Morris *Lay Pastoral Minister* – 01572 898093 madeleine@oakhamteam.org.uk
Mrs Liz Nicholls *Lay Pastoral Minister* – 01572 759657 liz@oakhamteam.org.uk
Mrs Susan Osborne *Lay Pastoral Minister* – 07926 833684 susan@oakhamteam.org.uk

Director of Music

Mr Kevin Slingsby – 01572 898242 kevin@oakhamteam.org.uk

Oakham Team Office

Mrs Janine Weaver *Team Administrator* – 01572 724007 office@oakhamteam.org.uk
Monday, Tuesday, Thursday & Friday 9am- 2pm (closed Wednesday)
Mrs Sue Willetts *Finance Assistant* – 01572 724007 finance@oakhamteam.org.uk *Tuesday*
Mr Kevin Slingsby *Pewsheet & Website* – 01572 898242 notices@oakhamteam.org.uk
Notices or reports for inclusion in the pew sheet and website should be sent by email by 11am Wednesday or delivered to the office by 2pm Tuesday.

Safeguarding Officers

Mrs Ruth Bray *Oakham Hambleton* – 01572 720529 ruth.bray@oakhamteam.org.uk
Mrs Alex Martin *Whissendine Teigh Ashwell Market Overton* –
01664 474432 alex.martin@oakhamteam.org.uk
Mrs Jessica Blight *Langham* – 07557 333513 jessica.blight@oakhamteam.org.uk
Mrs Gail Rudge *Braunston* – 01572 755570 gail@oakhamteam.org.uk
Mrs Margaret Ashton *Egleton* – 01572 723559 margaret.ashton@oakhamteam.org.uk

Please contact one of the Ministry Team if you would like a chat or a visit.

www.oakhamteam.org.uk
info@oakhamteam.org.uk
www.facebook.com/oakhamteam
@oakhamteam

Gloria

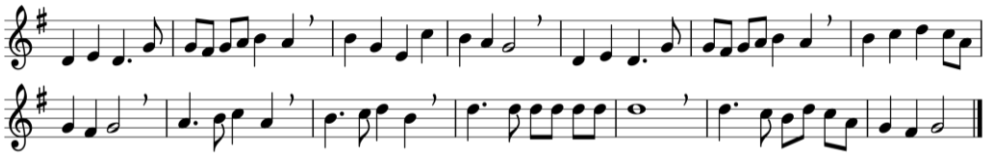

1. Glory be to God in heaven,
songs of praise and peace we bring,
thankful hearts and voices raising,
to creation's Lord we sing.
Lord, we thank you, Lord, we bless you;
glory be to God our King,
glory be to God our King.

2. Lamb of God, who on your shoulder
bore the load of this world's sin,
only Son of God the Father,
you have brought us peace within.
Lord, have mercy, Christ, have mercy;
now your glorious reign begin,
now your glorious reign begin.

Music: Cwm Rhondda, John Hughes (1873-1932)

Collect

Merciful God,
you have prepared for those who love you
such good things as pass our understanding:
pour into our hearts such love toward you
that we, loving you in all things and above all things,
may obtain your promises,
which exceed all that we can desire;
through Jesus Christ our Lord. **Amen.**

Additional Collect

Creator God,
you made us all in your image:
may we discern you in all that we see,
and serve you in all that we do;
through Jesus Christ our Lord. **Amen.**

First Reading – *Genesis 18.20-32**

The LORD appeared to Abraham by the oaks of Mamre and said, 'How great is the outcry against Sodom and Gomorrah and how very grave their sin! I must go down and see whether they have done altogether according to the outcry that has come to me; and if not, I will know.' So the men turned from there, and went towards Sodom, while Abraham remained standing before the LORD. Then Abraham came

near and said, 'Will you indeed sweep away the righteous with the wicked? Suppose there are fifty righteous within the city; will you then sweep away the place and not forgive it for the fifty righteous who are in it? Far be it from you to do such a thing, to slay the righteous with the wicked, so that the righteous fare as the wicked! Far be that from you! Shall not the Judge of all the earth do what is just?' And the LORD said, 'If I find at Sodom fifty righteous in the city, I will forgive the whole place for their sake.' Abraham answered, 'Let me take it upon myself to speak to the Lord, I who am but dust and ashes. Suppose five of the fifty righteous are lacking? Will you destroy the whole city for lack of five?' And he said, 'I will not destroy it if I find forty-five there.' Again Abraham spoke to the Lord, 'Suppose forty are found there.' He answered, 'For the sake of forty I will not do it.' Then Abraham said, 'Oh do not let the Lord be angry if I speak. Suppose thirty are found there.' The Lord answered, 'I will not do it, if I find thirty there.' Abraham said, 'Let me take it upon myself to speak to the Lord. Suppose twenty are found there.' The Lord answered, 'For the sake of twenty I will not destroy it.' Then he said, 'Oh do not let the Lord be angry if I speak just once more. Suppose ten are found there.' The Lord answered, 'For the sake of ten I will not destroy it.'

Second Reading – *Colossians 2.6-15*

Brothers and sisters, as you have received Christ Jesus the Lord, continue to live your lives in him, rooted and built up in him and established in the faith, just as you were taught, abounding in thanksgiving. See to it that no one takes you captive through philosophy and empty deceit, according to human tradition, according to the elemental spirits of the universe, and not according to Christ. For in him the whole fullness of deity dwells bodily, and you have come to fullness in him, who is the head of every ruler and authority. In him also you were circumcised with a spiritual circumcision, by putting off the body of the flesh in the circumcision of Christ; when you were buried with him in baptism, you were also raised with him through faith in the power of God, who raised him from the dead. And when you were dead in trespasses and the uncircumcision of your flesh, God made you alive together with him, when he forgave us all our trespasses, erasing the record that stood against us with its legal demands. He set this aside, nailing it to the cross. He disarmed the rulers and authorities and made a public example of them, triumphing over them in it.

Gospel – *Luke 11.1-13*

He was praying in a certain place, and after he had finished, one of his disciples said to him, 'Lord, teach us to pray, as John taught his disciples.' He said to them, 'When you pray, say: Father, hallowed be your name. Your kingdom come. Give us each day our daily bread. And forgive us our sins, for we ourselves forgive everyone indebted to us.And do not bring us to the time of trial.' And he said to them, 'Suppose one of

you has a friend, and you go to him at midnight and say to him, "Friend, lend me three loaves of bread; for a friend of mine has arrived, and I have nothing to set before him." And he answers from within, "Do not bother me; the door has already been locked, and my children are with me in bed; I cannot get up and give you anything." I tell you, even though he will not get up and give him anything because he is his friend, at least because of his persistence he will get up and give him whatever he needs. So I say to you, Ask, and it will be given to you; search, and you will find; knock, and the door will be opened for you. For everyone who asks receives, and everyone who searches finds, and for everyone who knocks, the door will be opened. Is there anyone among you who, if your child asks for a fish, will give a snake instead of a fish? Or if the child asks for an egg, will give a scorpion? If you then, who are evil, know how to give good gifts to your children, how much more will the heavenly Father give the Holy Spirit to those who ask him!'

Post Communion Prayer

God of our pilgrimage,
you have led us to the living water:
refresh and sustain us
as we go forward on our journey,
in the name of Jesus Christ our Lord. **Amen.**

Today

3:00–5:00pm – **PARISH PICNIC**

St Andrew Hambleton

In the paddock, through the churchyard. Bring food and drink to share. Tables & chairs provided. Please let Gail know if you are coming (gailtimgriffin@gmail.com).

This Week

MONDAY 29 JULY

7:00pm – **OAKHAM PCC**

All Saints Oakham Church Hall

TUESDAY 30 JULY

5:30pm – **COMPLINE**

Market Overton

Note the change to the regular pattern.

WEDNESDAY 31 JULY

1:30pm – **MUSIC AT LUNCHTIME**

All Saints Oakham

Ingrid Heldt *soprano*

Vaughan Williams Linden Lea; ***Dowland*** The Tallest Trees; ***Handel*** Beneath the Vine; ***Anon*** The Willow Song; ***Arne*** Come Away Death; ***Schumann*** Der Nussbauer Mauerweinachen; ***Berlioz*** Villanelle; ***Fauré*** Aubade; ***Bennett*** The Owl

THURSDAY 1 AUGUST

ALL SAINTS YOUTH GROUP

Peterborough Showground

Day at **New Wine**.

7:30pm – **CINEMA FOR RUTLAND**

Rutland County Museum

Green Book, starring Viggo Mortensen and Mahershala Ali is a true story about the unlikely friendship that developed between Dr Don Shirley, the world-class African-American pianist and his Italian-American driver on a tour to the Deep South in 1962 amidst a culture of discrimination and segregation. The film won three Oscars – one for Best Picture, one for Best Supporting Actor, Mahershala Ali, for his role as Dr Don Shirley and the third for Best Original Screenplay. Tickets are available from Oakham Wines, Market Place, Oakham and online at www.wegottickets.com.

Looking Ahead

WEDNESDAY 7 AUGUST

1:30pm – **MUSIC AT LUNCHTIME**

All Saints Oakham

James Gaughan *baritone*

Vaughan-Williams Bright is the Ring of Words; ***Rosseter*** When Laura Smiles; ***Mahler*** Phantasie; ***Parry*** To Althea from Prison; ***Bach*** Grosser Herr O Starker König; ***Handel*** The Trumpet Shall Sound; ***Haydn*** The Sailor's Song; ***Schumann*** Widmung; ***Peel*** In Summer Time on Bredon

7:30pm – **EVERYDAY FAITH**

All Saints Oakham

Poetry and art. See the website or leaflet for more details.

Saturday 17 August

2:15-3:15pm – **Bell Ringing**

All Saints Oakham

The Peterborough Branch of the Peterborough Diocesan Guild of Church Bellringers will be ringing as part of their day's outing.

Tuesday 20 August

10:00am-4:00pm – **Quiet Day**

Launde Abbey

The Love of God, Father, Son and Holy Spirit. Presentation, personal reflection, meditation with readings and music, service and tea. Cost £28.10 inc coffee, lunch & tea. Book by 5 August (me22reflections@btinternet.com)

Thursday 22 August

10:00am-12:00pm – **Open House**

Home of Pamela & Gordon Woods, 3 Peterborough Avenue, Oakham

All are welcome to call in for tea or coffee and a friendly chat.

Fri–Mon 23–26 August

Flower Festival

St Andrew Whissedine

On the Move: Life in Motion. **Friday 7–9pm** – Preview Evening. Drinks, canapes & songs. Tickets £7.50. **Saturday** & **Monday 10am–5pm**; **Sunday 12.30–5pm** followed by **Songs of Praise** at **5pm**. Refreshments available at the Village Hall.

Monday 26 August

11:00am – **Street Market**

Langham

100 market stalls on Church Street, parking (inc disabled). Food available all day in the Village Hall, barbecue, tombola, raffle, family games, classic vehicles, fun dog show, morris dancing etc. Pitches from £15 must be booked in advance (01572 771115 / street.market@langhaminrutland.org / www.langhamvillagehall.org).

11:15am – **Organ Recital**

All Saints Oakham

Thomas Keogh (Holy Cross Priory Leicester). Followed by lunch in the Church Hall.

Sunday 1 September

2:30-4:30pm – **Songs of Praise in the Park –** ***Cutts Close, Oakham***

With Leicester South Salvation Army Band. Join Churches Together in Oakham for an afternoon of brass band music and favourite hymns.

Wednesday 4 September

7:00pm – **A Health Plan For Rutland –** ***Rutland County Museum***

Bringing Rutland people up to date on Health Plans for Leicester, Leicestershire and Rutland (LLR) and the local health. More details and booking through the website.

Friday 13 September

10:00am-12:00pm – **Friends Coffee Morning**

Raising funds for The Lodge Trust, with handcrafted items, raffle & cake stall. All welcome.

SATURDAY 14 SEPTEMBER

RIDE & STRIDE

Please help raise money for Rutland's churches – bike, walk or car-share. See separate notice for details.

SATURDAY 14 SEPTEMBER

2:30–5:00pm – **LIFT UP YOUR VOICE**

St Mark, St Marks Crescent, Whitehills, Northampton, NN2 8EG

An afternoon of singing and playing for members of choirs, instrumentalists, congregation and clergy. Miles Quick, Head of RSCM Congregational and Instrumental Worship, will be looking at how music can enhance your worship, bringing resources which can be used in churches with or without traditional choirs. There will be opportunities for instrumentalists to participate and the afternoon will end with a short act of worship. New publications will be a available to browse during the afternoon.

Entry Fee: £5 including refreshments. To book your place please contact Andrew Moodie (01604 780507 / amoodie@rscm.com).

Please pray for

– **Keith Widdowson** & **Nicola Timpson**, who were married at Oakham on Saturday;

– The family and friends of **Denis Proudman**, whose funeral took place at Oakham on Monday;

– The family and friends of Phyllis Frisby, who has died recently;

– For the victims of environmental disasters and all those still trying to rebuild their lives;

– The victims of terror attacks and who continue to suffer from the effects of violence;

– The people still facing severe famine in Nigeria, Somalia, Southern Sudan and Yemen;

– Dedicated and effective action against climate change and the pollution of our seas;

– Those returning to Iraq and those in Syria as they try to rebuild their lives and for help and a safe place for the refugees;

– Give thanks for the release of some of the Nigerian girls, and pray for those still held captive;

– Victims of religious extremism and persecution especially in Sudan, CAR, Kenya, Syria, Somalia, Eritrea, North Korea, China, India, Northern Nigeria, Iran, Iraq, Egypt, and Pakistan;

– The Brexit negotiations, that they may be conducted with wisdom and fairness;

– The Rutland Foodbank and the Drop-in Centre;

– Justin and John our Archbishops and Donald and John, our Bishops;

– Stephen, Deborah, Iain & Charlotte, our Team Clergy, and all lay members of the Ministry Team;

– Jenni Duffy, as she begins her curacy in the Rutland Water Benefice;

– Madeleine McCann and her family and all missing children.

Traidcraft Update

I have recently received this from the CEO of Traidcraft: *Great to be able to share with you some good news. Many of you will remember that in our original plan we were eventually going to have to move from our home here in Gateshead. Well, I am delighted to say that we are now able to stay, meaning that we have been able to offer permanent roles to many of our colleagues in both customer services and the warehouse.* This is fantastic news and just shows how many of you have stepped up to the plate to support Traidcraft in its continuing mission, thank you and do please keep supporting. Denise (01572 722729 / 07981 639649 / denise.mcdonald@oakhamteam.org.uk)

Thank you

A huge thank you to everyone in the Oakham Team for all your kind thoughts and prayers leading up to my ordination, and also for the delicious cake and the beautiful gift of a portable home communion set – I will remember you all whenever I use this (which will be regularly in the Rutland Water Benefice). I would also like to say thank you to all of you who travelled to Peterborough Cathedral to attend the ordination service – it was amazing and humbling to have so many people there to support me and I am very grateful for all of you, and for the many cards and messages I received.

Jenni Duffy.

Summer Fayre

We should like to thank everyone who contributed in any way to the All Saints Summer Fayre. There has been a lot of very positive feedback. The event has raised over £1200, with the final figure to be confirmed shortly. Equally important was the opportunity it gave for outreach into our community. Congratulations to the winners of the photo competition – Tony Harrod (1st), Richard Blythin (2nd) and Sian Cheverton (3rd). Here is the winning photo (have a look at the website to see it in full colour!):

Thank you all very much. *Elaine and Graham*.

The Link - Advertising

The next edition of The Link, the new Team magazine will be published in September, and we are well on the way towards covering the cost of production. We would like to see a good balance of adverts from across the Team, so if you know of any local businesses in any of the villages who might be interested in taking an advert (from just £11 per issue) please speak to Beryl Kirtland (01572 724103 / adverts@link.otm.org.uk).

Team Vicar Appointment Update

The advert for a house-for-duty Team Vicar post covering Braunston, Brooke, Egleton and Hambleton is now being advertised in the Church Times and on the Diocesan and Team websites. Please pray for those who those who God might be calling to this post.

Confirmation Service 2019

Confirmation is an important milestone in the Christian journey. It is a wonderful opportunity to acknowledge and celebrate God's call to follow him, and to pray for the Holy Spirit to guide and direct our lives. This year Bishop John Holbrook, the Bishop of Brixworth, will be joining us at our confirmation service on Sunday 17 November at 6pm at All Saints Oakham. Please speak to a member of the clergy or ministry team if you are interested in being confirmed and would like to join a preparation group (from September–November). This is an open invitation to people from all the parishes of our team. There is some useful information on this website https://www.churchofengland.org/life-events/confirmation.

Oakham Church Hall

Have you thought of hiring the Church hall for a 'one-off' party or event? The hall is available for hire for both one-off events and regular weekly/monthly events. Please contact Janine at the Church office to discuss.

New Wine 2019

New Wine is a Christian organisation whose aim is to support local churches to change nations. Their annual summer conference weeks have been growing since 1989 and this year they are moving to a showground near here! New Wine will be at Peterborough Showground for two weeks – 27 July–10 August and although many go for a whole week it is possible to go for just a day and I would really encourage anyone to go and see what it is all about. See the website www.newwine.org for more details and to find out the amazing New Wine story. It is advised to book tickets and print them off before coming although, if you want to take a chance, available tickets will be for sale on the gate. If it seems too daunting to go by yourself, during Week 1 there will be a group from across Rutland camping in the Blue 5 village and everyone will be given a warm welcome and hospitality. All Saints Youth Group will be there on Thursday 1 August. If you would like to know more, or would like to make contact before coming, please call Deborah (07919 385314), if I'm not there myself at that time I can put you in touch with someone who is.

Quiet Day

A Day of Quiet Reflection at Launde Abbey on Tuesday 20 August 10am-4pm. Launde Abbey is a wonderful retreat house. We are so blessed to have it nearby. If you would like to share in a day of quiet reflection please sign up on the list by the south door. We will be led by Reader Emeritus Michael Ellard and will be sharing the day with the Lyddington Benefice. It is sure to be a special time of fellowship with

God and one another. The cost £28.10 cover lunch and refreshments throughout the day. Please speak to Michael or Stephen if you'd like to know more. For more information about Launde Abbey visit www.laundeabbey.org.uk.

Stewardship Volunteer

All Saints Oakham PCC is looking for someone to join the stewardship team at this critical time as we address our giving and prepare for the changes to the current giving scheme managed by Peterborough Diocese. It is important that all members of the church are able to contribute in a way and to a level that best suits them and All Saints Church. The boring bits (accounting and interface with HMRC) are already well covered. What is required is someone to support and encourage those who already give to All Saints and discuss with new members how they can support All Saints. This role has become vacant as Richard Plummer is taking responsibility for the church accounts. Guidance will be given, and you will be working with the support of the finance team and PCC. Please speak to Richard Plummer or Stephen.

Alpha Course – September 2019

Oakham Baptist Church is running the Alpha Course this autumn, beginning on Monday 23 September 7.15–9.15pm. All the churches in Oakham are being invited to join in. You might like to attend and make a fresh commitment to Jesus Christ. You might like to recommend the course to a friend, and you could attend with them. If you'd like to book a place, please speak to Stephen or Carol Scothern.

HAMBLETON

PARISH PICNIC

****

SUNDAY 28th JULY, 3pm to 5pm

In the paddock, access through the back of the churchyard.

Tables and chairs provided. Games for all ages.

Also tea, coffee, soft drinks and ice cream.

YOUR BIT:

PLEASE BRING FOOD AND DRINK, TO BE SHARED.

****

Please bring your extended family if you wish and please advise GAIL at gailtimgriffin@gmail.com if you plan to come and how many you may be.

****

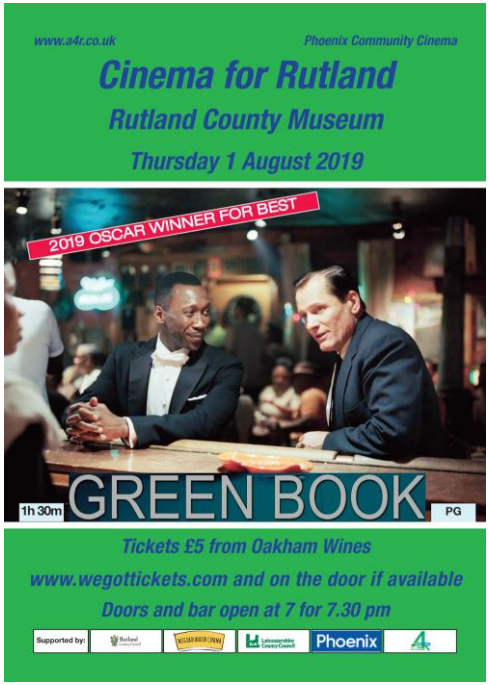

'The Love of God'

A Day of Reflection & Renewal
at
Launde Abbey

on Tuesday 20th August
10:00 am to 4:00 pm

There is a charge of £28:10 pp
by Launde Abbey which includes;
morning coffee, lunch, afternoon tea,
with the full facilities of
the Abbey and grounds

Booking & further details
from
Michael Ellard
me22reflections@btinternet.com

Final booking arrangements by 5th August

All welcome

A new day dawns
A festival of faith with Churches Together in Oakham

Songs of Praise in the Park

Sunday 1st September, 2.30pm to 4.30pm
Cutts Close, Oakham (if wet, in All Saints Church)

With Leicester South Salvation Army Band

Join Churches Together in Oakham for an afternoon of brass band music and favourite hymns.
Free and open to all (join in or just listen!)

Light refreshments on sale

Www.anewdaydawns.faith

Friends of All Saints' Church

COFFEE MORNING

On behalf of

The Lodge Trust

with

Handcrafted Items

Raffle & Cake Stall

Friday 13th September in the Church Hall from 10am – 12 noon

All Donations to The Lodge Trust

Everyone welcome

Whissendine Church Flower Festival

"On the Move: Life in Motion"

At St Andrew's Church

Preview Evening:

Friday 23rd August: 7pm to 9pm; drinks, canapes & songs from "lastminutesingers"

Advance Preview tickets: £7.50 each.

Saturday 24th August: 10am to 5pm.

Sunday 25th August: 12.30 to 5pm, followed by Songs of Praise at 5pm.

Monday 26th August: 10am to 5pm.
Produce stall & Tombola.

Refreshments available at the Village Hall throughout the weekend.

Advance Preview Tickets available from;
Rosemary Powell 01664 474257,
Sarah Bysouth 01664 474226, Mace Shop 01664 474945
or
flowerfest2019@btinternet.com

RUTLAND HISTORIC CHURCHES PRESERVATION TRUST

RIDE+STRIDE

PART OF A NATIONAL SPONSORED EVENT

Keep Fit, Have Fun & Help Maintain Rutland's Fine Historic Church Buildings

Saturday 14th September

64 Churches: how many can you visit between 10am and 6pm?

Details and forms from: **Oakham** - Adam Lowe (07801 541389); **Langham** - Debbie Sowter (01572 723533); **Braunston** - Alan Rudge (01572 755570); **Brooke** - Harold Killingback (01572 756069); **Hambleton** - Miranda Hall (01572 723576); **Egleton** - Peter Light (01572 724770); **Whissendine** - Sue Griffin (01664 474347); **Teigh** - Audrey Morley (01572 787497); **Ashwell** - Elizabeth Hills (01572 723777); **Market Overton** - Lin Ryder (01572 767666).
All contactable by email using firstname.lastname@oakhamteam.org.uk

Or Telephone Richard Foulkes 01572 722192

PRINTING BY HANSON CEMENT LTD KETTON

Regular Groups & Activities

Children's Groups

Tiny Tots (age 0-4). Thursdays 9.45am during term-time. ***Oakham Church***

Sunday School (age 5-11) Sundays 10.30am (except 3rd) ***Oakham Church Hall***

Fishes Club (up to age 10) Sundays 11.00am (except 2nd) ***Whissendine Church***

All Saints Youth (Year 7 upwards) Sunday evenings fortnightly 6.30-8.00pm in term time ***2 Wensum Close, Oakham LE15 6FU*** *(home of Revd Charlotte Osborn)*. See website or phone 01572 724198.

Home Groups

Leader: Catriona Drye (770429) 2nd & 4th Tuesdays 10.00am ***25 Willow Crescent, Oakham***

Leader: Patrick Wilson (723288) 2nd & 4th Thursdays 2.30pm ***6 Peterborough Avenue, Oakham***

Leader: Michael Hinman (722061) & **Monica Compton** (755734) 2nd & 4th Mondays 7.30pm ***Oakham***

Leader: Alan & Gail Rudge (755570) Mondays fortnightly 7.30pm ***34 Church Street, Braunston***

St Andrew's House Group – Leaders: **Revd Chris Bamber** (01664 474360), **Jane Beynon** (474882) & **Catherine Wilson** (474556). Tuesdays fortnightly 11.00am ***Whissendine*** *(phone for venue)*

Everyday Faith

Leader: Revd Stephen Griffiths Wednesdays monthly *(see calendar for dates)* ***All Saints Oakham***

Choir

Laudamus Joint Choir Practice Tuesdays 6.45-8.15pm ***Whissendine Church***

Langham Choir Practice Tuesdays before 1st, 2nd & 4th Sundays 11.00am-noon ***Langham Church***

Bell Ringing

Oakham Bells Tuesdays 7.30-9pm

Braunston Bells Wednesdays 7.30pm

Hambleton Bells alternate Tuesdays 7.30-9pm (with Wing)

Whissendine Bells Thu 7.30-9pm

Mothers' Union

Oakham & Braunston 2nd Thursday 2.15pm ***Oakham Church Hall;*** Corporate Communion 3rd Wednesday 10.00am ***Chapel of St John & St Anne***

Team Walking Group

Fourth Thursday of month, with pub lunch during winter and picnic during summer. See pew sheet for details. Dennis Corton (01572 722272)

Other Groups

Drop-In Centre Tea, coffee, chat & lunch Wednesdays 10.00am-4.00pm ***Oakham Congregational Church***

Oasis Tea, coffee, biscuits and & chat Fridays 10.30-11.30am ***Oakham Church Mayhew Room***

Open House Monthly coffee morning in someone's home – see Diary for details..

Bereavement Supporters Training Group Second Tuesday of alternate months 7.00pm in ***Oakham Church Hall***

Come & Chat Bereavement Support Drop In Group Last Friday of each month 10.30am-12pm in ***Oakham Church Hall***

Friends of All Saints Oakham Social events throughout the year – see pewsheet for details. **Liz Plummer** (01572 720506).

Services During The Week

Monday 29 July	08:30 **Morning Prayer** *Oakham*	
Tuesday 30 July	08:30 **Morning Prayer** *Oakham* 10:00 **Holy Communion** *Oakham*	17:30 **Compline** *Market Overton*
Wednesday 31 July	08:30 **Morning Prayer** *Oakham* 10:00 **Holy Communion** *J&A*	12:00 **CTiO Prayer Mtg** *Cong Ch* 17:30 **Meditation** *J&A*
Thursday 1 August	09:00 **Team Communion** *Oakham*	12:00 **Ecumenical Prayer** *Oakham*
Friday 2 August	08:30 **Morning Prayer** *Oakham* 10:00 **BCP Communion** *Oakham*	

Services Next Sunday – *4 August*
Seventh Sunday after Trinity

Oakham	08:00 **Holy Communion** (CW Trad) 10:30 **Parish Communion**	15:00 **Wedding Blessing** Marcus & Natalia Yell 18:00 **Evensong**
Whissendine	11:00 **Holy Communion**	
Teigh		
Market Overton	09:00 **Holy Communion**	
Ashwell	10:30 **Morning Worship**	
Langham		18:00 **WWR**
Braunston	11:00 **Holy Communion**	
Brooke		18:00 **Evensong**
Hambleton		
Egleton	09:15 **Holy Communion** (CW Trad)	

Next Week's Readings

7th after Trinity: *Psalm 49.1-9*; Ecclesiastes 1.2,12-14; 2.18-23; *Colossians 3.1-11*; Luke 12.13-21
Oakham Evensong: Psalm 107.1-12; Genesis 50.4-26; 1 Corinthians 14.1-19